



Trail Appliances



Kelly Corbett

Amandeep Sajan

asajan@trailappliances.com

6043285556

Specifications are subject to change. If any tradesperson has questions regarding the attached specifications please contact your sales representative.

To ensure a smooth project it is the responsibility of the homeowner / purchaser of appliances for this project to share all the attached specifications to ensure the cabinet provider, contractor, or any other tradesperson have all the information required to complete their work accurately.

RICHMOND • COQUITLAM • SURREY • VANCOUVER • CLOVERDALE • ABBOTSFORD • VICTORIA • KELOWNA • CLEARANCE CENTRE • OLYMPIC VILLAGE • NANAIMO • NORTH VANCOUVER

WWW.TRAILAPPLIANCES.COM



30" BUILT-IN FREEZER COLUMN, LEFT SWING

Signature Features

OVER 250 CONFIGURATIONS

Hundreds of ways to make columns suit you.

DIVINITY FREEZING

One provocative air tower.
Two precision sensors.
Calibrated every second.
Keep freezer temperatures from swinging and spirits impeccably chilled.

REMOTE ACCESS*

Open door. Power outages. Filter changes. Connect to WiFi for real-time notifications and control your columns from anywhere. Tap and swipe on both iOS and Android devices.*

JBZFL30IG

Feature Listing

DESIGN & CRAFTSMANSHIP

Over 250 Configurations

Ecliptic Lighting

Daring Obsidian Interior

Solid Glass and Metal

Emotive Controls

PERFORMANCE

Divinity Freezing

Hushed Acoustics

Shapeshifter Drawers (Freezer)

DeepFreeze® Mode

CONNECTIVITY

Remote Access*

Smart Integration

On-Demand Experts

Monthly Reports

ACCESSORIES

Door Skins

Catwalk Shelf

EveryDrop® Filter

ADDITIONAL FEATURES

Seamless Touches

Hard Core Steel Door Panels

United Dual Toe-Kick

Down-Low Airflow

Smooth Close Drawers

Prism Ice

Max Ice

ENERGY STAR® Certified

Magnet-to-Metal Seal

Vacation Mode (app only)

Sabbath Mode

Adaptable Installation

OPTIONAL ACCESSORIES

30" Column Left Swing RISE™ Panel Kit – JKCPL301GL

30" Column Left Swing NOIR™ Panel Kit – JKCPL301GM

30" Built-in Column Panel Kit (Euro) (Left Swing) – JKCPL301GS

30" Built-in Column Panel Kit (Pro-Style®) (Left Swing) – JKCPL301GP

Single Unit Toe Kick - Stainless Steel, for use with single 30" Unit – JAC30HS

Dual Unit Toe Kick - Black, for use with 18" (left) and 30" (right) dual-column installation – JAC1830HB

Dual Unit Toe Kick - Stainless Steel, for use with 18" (left) and 30" (right) dual-column installation – JAC1830HS

Dual Unit Toe Kick - Black, for use with 24" (left) and 30" (right) dual-column installation – JAC2430HB

Dual Unit Toe Kick - Stainless Steel, for use with 24" (left) and 30" (right) dual-column installation – JAC2430HS

Dual Unit Toe Kick - Black, for use with 30" (left) and 18" (right) dual-column installation – JAC3018HB

Dual Unit Toe Kick - Stainless Steel, for use with 30" (left) and 18" (right) dual-column installation – JAC3018HS

Dual Unit Toe Kick - Black, for use with 30" (left) and 24" (right) dual-column installation – JAC3024HB

Dual Unit Toe Kick - Black, for use with 30" (left)



Style Options

NOIR™

JBZFL30IGM

EURO-STYLE

JBZFL30IGS

BASE UNIT

JBZFL30IGX

RISE™

JBZFL30IGL

PRO-STYLE®

JBZFL30IGP

and 30" (right) dual-column installation – JAC3030HB

Dual Unit Toe Kick - Stainless Steel, for use with 30" (left) and 30" (right) dual-column installation – JAC3030HS

Dual Unit Toe Kick - Black, for use with 30" (left) and 36" (right) dual-column installation – JAC3036HB

Dual Unit Toe Kick - Stainless Steel, for use with 30" (left) and 36" (right) dual-column installation – JAC3036HS

Dual Unit Toe Kick - Black, for use with 36" (left) and 30" (right) dual-column installation – JAC3630HB

Dual Unit Toe Kick - Stainless Steel, for use with 36" (left) and 36" (right) dual-column installation – JAC3636HS

Join Kit - Handle to Handle, Right and Left – JAJ13HSS

Join Kit - Hinge to Right Handle – JAJ12HSS

Join Kit - Hinge to Right Handle – JAJ12HSS

Affresh™ Stainless Steel Cleaner, 16 oz. – W10355016

Herb Tender® Container – W10882409

Produce Preserver Starter Kit – P1KL6S1CS

Produce Preserver Keep Fresh Packet Refill – P1KC6R1

RISE HANDLE KIT COLUMNS (Qty=1 handle) – W11220303

NOIR HANDLE KIT COLUMNS (Qty=1 handle) – W11220302

Pro Handle Kit & Hardware – W11220299

Euro Handle Kit & Hardware – W11220300

Volts 120

Amps 15

Total Capacity (Cu. Ft.) 17.34

Dimensions

Overall Dimensions 29(7/8)" x 83(7/16)" x 23(43/64)"

Do not make any cuts or based on this information

Specifications

Shipping Weight (lbs) 0.0



Bold = Top Features

JENNAIR®







36" COLUMN FREEZER

DETAILED PLANNING DIMENSIONS GUIDE

JBZFR30IGX, JBZFL30IGX

29 3/4" (W) x 83 7/16" (H) x 23 11/16" (Depth without door panels/handles)

Choose one of following configuration to match your kitchen design.

Base Unit (Panel Ready)	Base Unit+Stainless Panel Kits			
	RISE™ Stainless Panel	NOIR™ Stainless	Euro-Style Stainless Panel	Pro-Style® Stainless Steel Panel
Column freezer JBZFR30IGX, JBZFL30IGX	 LH: JKCPL301GL, RH: JKCPR301GL ✓	 LH: JKCPL301GM, RH: JKCPR301GM	 LH: JKCPL301GS, RH: JKCPR301GS	 LH: JKCPL301GP, RH: JKCPR301GP

OPTIONAL ACCESSORIES FOR CUSTOM OVERLAY DESIGNS

RISE™ STAINLESS HANDLE KIT

- W11220303
- For use with Custom Overlay panels
- Quantity - One handle per kit

EURO-STYLE HANDLE KIT COLUMNS

- W11220300
- For use with Custom Overlay panels
- Quantity - One handle per kit

NOIR™ STAINLESS HANDLE KIT

- W11220302
- For use with Custom Overlay panels
- Quantity - One handle per kit

PRO-STYLE® HANDLE KIT COLUMNS

- W11220299
- For use with Custom Overlay panels
- Quantity - One handle per kit

JOIN KITS (FOR MULTIPLE UNIT INSTALLATIONS)

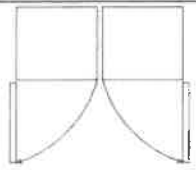
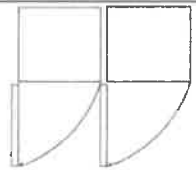
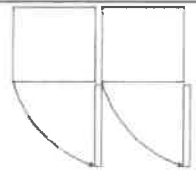
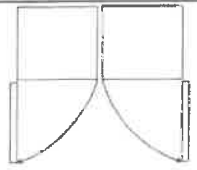
			
Handle-to-handle join kit (JAJ13HSS)	Handle-to-hinge join kit (JAJ11HSS)	Hinge-to-handle join kit (JAJ12HSS)	Burlesque Handle-to-handle join kit (JAJ14JSS)

Because Whirlpool Corporation policy includes a continuous commitment to improve our products, we reserve the right to change materials and specifications without notice.

Dimensions are for planning purposes only. For complete details, see Installation Instructions packed with product. Specifications subject to change without notice.

WT1356535A

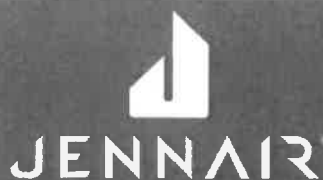

30" COLUMN FREEZER

DETAILED PLANNING DIMENSIONS GUIDE

JBZFR30IGX, JBZFL30IGX

29 $\frac{3}{8}$ " (W) x 83 $\frac{5}{16}$ " (H) x 23 $\frac{11}{16}$ " (Depth without door panels/handles)

PRODUCT DIMENSIONS

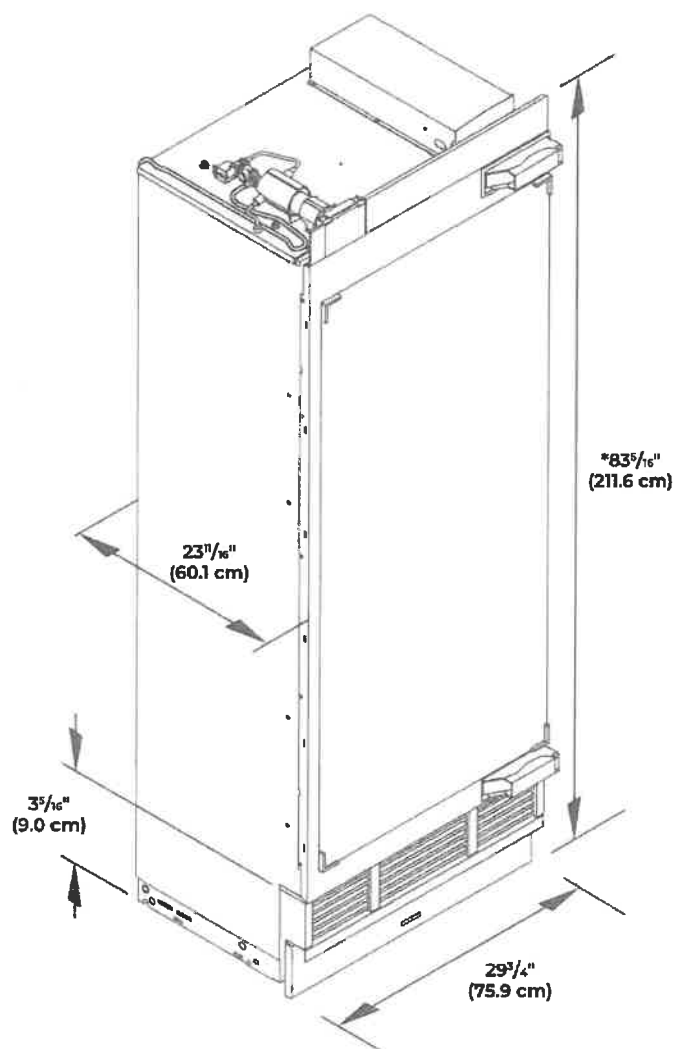

*Add 1" (2.5 cm) to the height dimension when leveling legs are fully extended.

Because Whirlpool Corporation policy includes a continuous commitment to improve our products, we reserve the right to change materials and specifications without notice.

Dimensions are for planning purposes only. For complete details, see Installation Instructions packed with product. Specifications subject to change without notice.

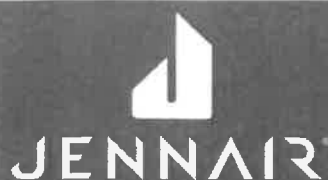

30" COLUMN FREEZER

DETAILED PLANNING DIMENSIONS GUIDE

JBZFR30IGX, JBZFL30IGX

29 3/4" (W) x 83 7/16" (H) x 23 11/16" (Depth without door panels/handles)

PRODUCT DIMENSIONS

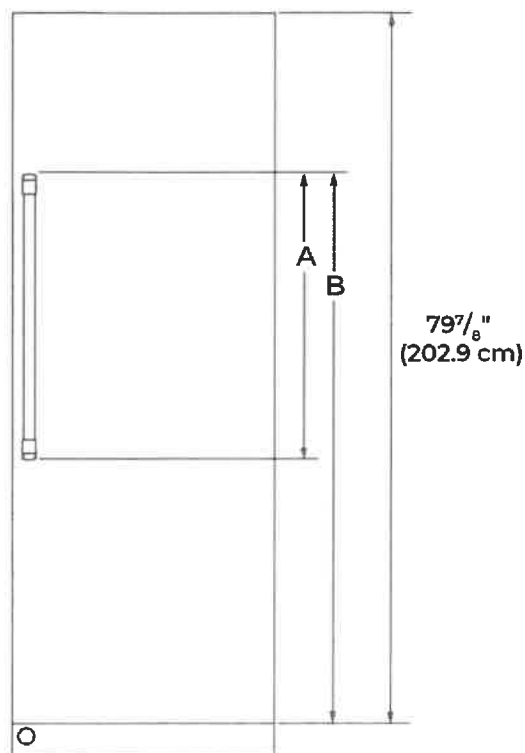

FRONT VIEW

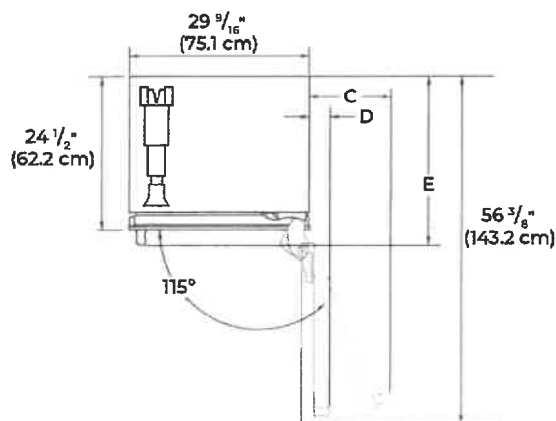

TOP VIEW

DIMENSION	DESCRIPTION	JBRFR30IGX JBRFL30IGX
A	Height of door handle	
	RISE™ Stainless	57 15/16" (147.2 cm)
	NOIR™ Stainless	40 5/8" (103.2 cm)
	Euro-Style Stainless	50 1/16" (127.1 cm)
	Pro-Style® Stainless	45 9/16" (115.7 cm)
	Custom panel (3/4" thick)	** **
B	Height to top of door handle	
	RISE™ Stainless	70 3/4" (179.7 cm)
	NOIR™ Stainless	68 1 1/16" (174.5 cm)
	Euro-Style Stainless	68 5/16" (173.4 cm)
	Pro-Style® Stainless	66 1/16" (167.7 cm)
	Custom panel (3/4" thick)	** **
C	Width from side of freezer to handle – door fully open 115°	15 1/2" (39.4 cm)
D	Width from side of freezer to handle – door open 90°	5" (12.7 cm)
E	Depth with handle	
	RISE™ Stainless	26 5/8" (67.7 cm)
	NOIR™ Stainless	26 9/16" (67.5 cm)
	Euro-Style Stainless	26 9/16" (67.4 cm)
	Pro-Style® Stainless	27 1/8" (68.9 cm)
	Custom panel (3/4" thick)	** **

**For custom panel models, this depends on handle chosen.

Because Whirlpool Corporation policy includes a continuous commitment to improve our products, we reserve the right to change materials and specifications without notice.

Dimensions are for planning purposes only. For complete details, see Installation Instructions packed with product. Specifications subject to change without notice.

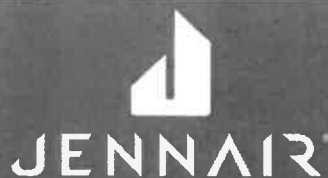

30" COLUMN FREEZER

DETAILED PLANNING DIMENSIONS GUIDE

JBZFR30IGX, JBZFL30IGX

29 $\frac{3}{4}$ " (W) x 83 $\frac{7}{16}$ " (H) x 23 $\frac{11}{16}$ " (Depth without door panels/handles)

OPENING DIMENSIONS

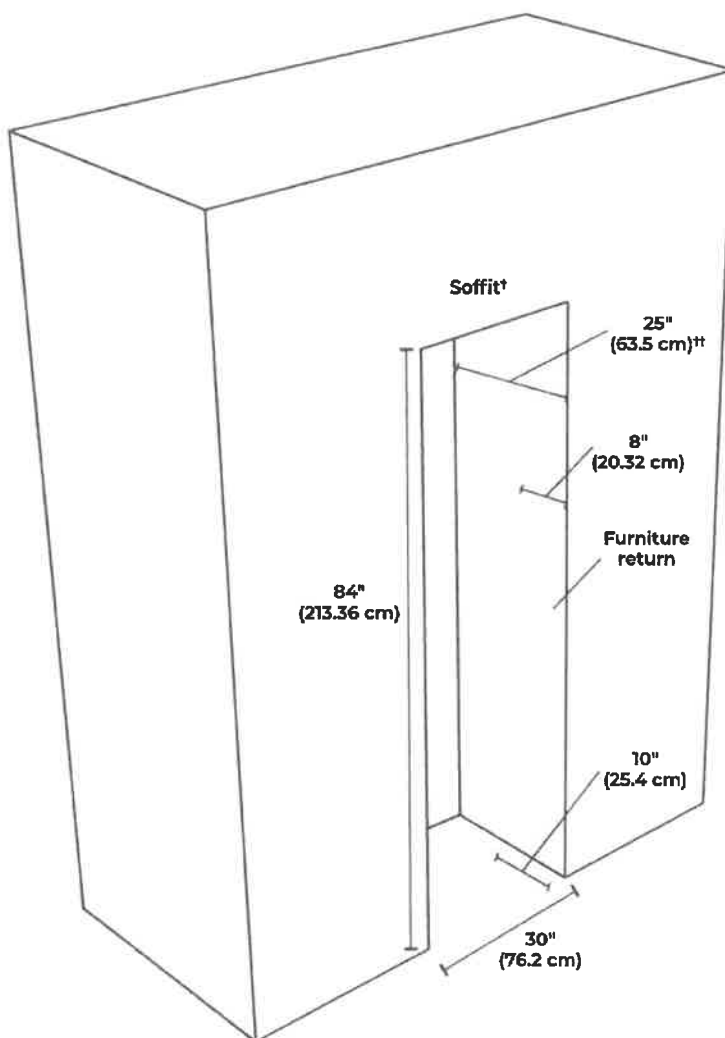

†Soffit not required for a single column install.

‡24" with 24" trim kit.

Because Whirlpool Corporation policy includes a continuous commitment to improve our products, we reserve the right to change materials and specifications without notice.

Dimensions are for planning purposes only. For complete details, see installation instructions packed with product. Specifications subject to change without notice.

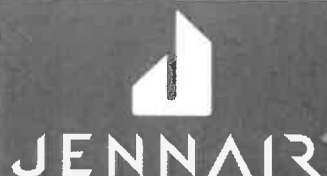

3" COLUMN FREEZER

DETAILED PLANNING DIMENSIONS GUIDE

JBZFR30IGX, JBZFL30IGX

29³/₄" (W) x 83⁷/₁₆" (H) x 23¹¹/₁₆" (Depth without door panels/handles)

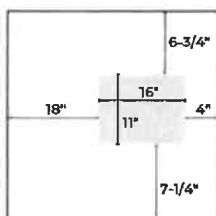

water supply location
under unit
(accessible behind air grille)

BACK VIEW - CABINET OPENING

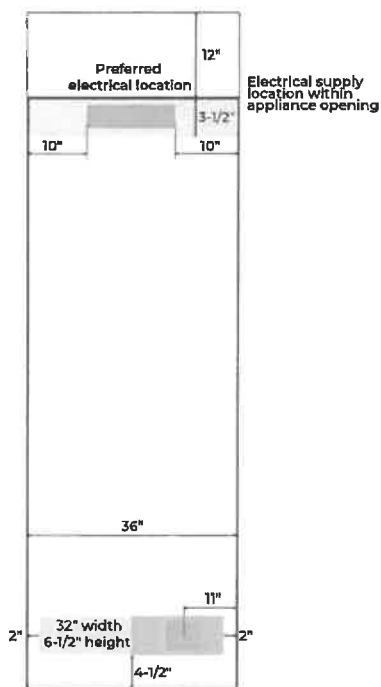

water supply location behind unit
(also approved for electrical supply)

BACK VIEW - CABINET OPENING

ELECTRICAL SUPPLY LOCATION

- Lighter yellow area indicates electrical supply located in a cabinet or accessible space above the unit opening.
- Power cord length is 9ft and originates from the front right corner of the unit.
- There is room for a surface mount electrical outlets within the top 3¹/₂" of the opening.
- Darker yellow area indicates the electrical supply location within the top of the opening.
- Outlet should be located near the center of the allowable area for easy connection and disconnection after installation.

WALL WATER SUPPLY LOCATIONS

- Water outlet area shown in blue.
- Water outlet area is also approved for the electrical outlet location.
- Outlet area width and height corresponds to a 3/4" deep recessed area found on the back of all unit.
- Targeting the left side of the allowable area allows for additional water line routing flexibility and easier water line management under the unit.

FLOOR WATER SUPPLY LOCATIONS

- Floor access is available through the open space behind the air grille.
- The area available is shown in blue and is limited in size by the compressor compartment on the right and leveling assembly on the left.
- The height of the open space above the access area is 11" high which makes drilling water lines access holes through floor after installation possible.



3" COLUMN FREEZER

DETAILED PLANNING DIMENSIONS GUIDE

JBZFR30IGX, JBZFL30IGX

29 3/4" (W) x 83 7/16" (H) x 23 11/16" (Depth without door panels/handles)

ELECTRICAL REQUIREMENTS

WARNING

Electrical Shock Hazard

Plug into a grounded 3 prong outlet.

Do not remove ground prong.

Do not use an adapter.

Do not use an extension cord.

Failure to follow these instructions can result in death, fire, or electrical shock.

115 V, 60 Hz, AC only, 15 A or 20 A fused, grounded circuit is required. A dedicated circuit is recommended. Use an outlet that cannot be turned off by a switch. Do not use an extension cord.

WATER PRESSURE REQUIREMENTS

A cold water supply with water pressure between 40 and 120 psi (207 kPa and 827 kPa) is required to operate the ice maker. Call a licensed, qualified plumber with any questions about the water pressure.

REVERSE OSMOSIS WATER SUPPLY

A reverse osmosis system may be used provided that the water pressure from the filtration system meets the required water pressure requirements.

JennAir® Columns feature an auto-bypass water filtration system. To use your product with a reverse osmosis water filtration system, simply remove the water filter from the product.

LOCATION REQUIREMENTS

WARNING

Explosion Hazard

Keep flammable materials and vapors, such as gasoline, away from refrigerator.

Failure to do so can result in death, explosion, or fire.

Floor must be able to support the product's total weight of more than 600 lb (272 kg), including the door panels and contents of the product. Flooring under product must be at the same level as the room. Face of cabinetry must be plumb.



30" BUILT-IN REFRIGERATOR COLUMN, RIGHT SWING

Signature Features

OVER 250 CONFIGURATIONS

Hundreds of ways to make columns suit you.

TRINITY COOLING

Three zones. Three precision sensors. Calibrated every second. Command temperatures and humidity in each zone with an exposed air tower for total control.

REMOTE ACCESS*

Open door. Power outages. Filter changes. Connect to WiFi for real-time notifications and control your columns from anywhere. Tap and swipe on both iOS and Android devices.*

JBRFR30IG

Feature Listing

DESIGN & CRAFTSMANSHIP

Over 250 Configurations

Ecliptic Lighting

Daring Obsidian Interior

Solid Glass and Metal

Emotive Controls

PERFORMANCE

Trinity Cooling

Hushed Acoustics

Shapeshifter Drawers (Refrigerator)

Discreet Water

CONNECTIVITY

Remote Access*

Smart Integration

On-Demand Experts

Monthly Reports

ACCESSORIES

Door Skins

Independent Preserver

Catwalk Shelf

EveryDrop® Filter

ADDITIONAL FEATURES

Seamless Touches

Hard Core Steel Door Panels

United Dual Toe-Kick

Down-Low Airflow

Max Cool Option

Smooth Close Drawers

ENERGY STAR® Certified

Magnet-to-Metal Seal

Vacation Mode (app only)

Sabbath Mode

Adaptable Installation

OPTIONAL ACCESSORIES

30" Built-in Column Panel Kit (Euro) (Right Swing) – JKCP301GS

30" Built-in Column Panel Kit (Pro-Style®) (Right Swing) – JKCP301GP

Single Unit Toe Kick - Stainless Steel, for use with single 30" Unit – JAC30HS

30" Column Right Swing NOIR™ Panel Kit – JKCP301GM

30" Column Right Swing RISE™ Panel Kit – JKCP301GL

Dual Unit Toe Kick - Black, for use with 18" (left) and 30" (right) dual-column installation – JAC1830HB

Dual Unit Toe Kick - Stainless Steel, for use with 18" (left) and 30" (right) dual-column installation – JAC1830HS

Dual Unit Toe Kick - Black, for use with 24" (left) and 30" (right) dual-column installation – JAC2430HB

Dual Unit Toe Kick - Stainless Steel, for use with 24" (left) and 30" (right) dual-column installation – JAC2430HS

Dual Unit Toe Kick - Black, for use with 30" (left) and 18" (right) dual-column installation – JAC3018HB

Dual Unit Toe Kick - Stainless Steel, for use with 30" (left) and 18" (right) dual-column installation – JAC3018HS

Dual Unit Toe Kick - Black, for use with 30" (left) and 24" (right) dual-column installation – JAC3024HB

Dual Unit Toe Kick - Stainless Steel, for use



Style Options

RISE™

JBRFR30IG with JKCP301GL Kit ✓

PRO-STYLE®

JBRFR30IG with JKCP301GP Kit

BASE UNIT

JBRFR30IGX

NOIR™

JBRFR30IG with JKCP301GM Kit

EURO-STYLE

JBRFR30IG with JKCP301GS Kit

with 30" (left) and 24" (right) dual-column installation – JAC3024HS

Dual Unit Toe Kick - Black, for use with 30" (left) and 30" (right) dual-column installation – JAC3030HB

Dual Unit Toe Kick - Stainless Steel, for use with 30" (left) and 30" (right) dual-column installation – JAC3030HS

Dual Unit Toe Kick - Black, for use with 30" (left) and 36" (right) dual-column installation – JAC3036HB

Dual Unit Toe Kick - Stainless Steel, for use with 30" (left) and 36" (right) dual-column installation – JAC3036HS

Dual Unit Toe Kick - Black, for use with 36" (left) and 30" (right) dual-column installation – JAC3630HB

Dual Unit Toe Kick - Stainless Steel, for use with 36" (left) and 30" (right) dual-column installation – JAC3630HS

Join Kit - Handle to Handle, Right and Left – JAJ13HSS

Join Kit - Handle to Left Hinge – JAJ11HSS

Join Kit - Hinge to Right Handle – JAJ12HSS

Affresh™ Stainless Steel Cleaner, 16 oz. – W10355016

Herb Tender® Container – W10882409

Produce Preserver Starter Kit – P1KL6S1CS

Produce Preserver Keep Fresh Packet Refill – P1KC6R1

Dimensions

Overall Dimensions 29(7/8)" x 83(7/16)" x 23(43/64)"

Do not make any cutouts based on this information.

Specifications

Shipping Weight (lbs) 0.0

Volts 120

Amps 15

Total Capacity (Cu. Ft.) 17.35



Bold = Top Features

JENNAIR®







36" COLUMN REFRIGERATOR

DETAILED PLANNING DIMENSIONS GUIDE

* JBRFR30IGX, JBRFL30IGX and ALOVE30RRC

29 3/4" (W) x 83 7/16" (H) x 23 1/16" (Depth without door panels/handles)

Choose one of following configuration to match your kitchen design.

Base Unit (Panel Ready)	Base Unit+Stainless Panel Kits			
	RISE™ Stainless Panel	NOIR™ Stainless	Euro-Style Stainless Panel	Pro-Style® Stainless Steel Panel
Column refrigerator JBRFR30IGX, JBRFL30IGX, ALOVE30RRC	 LH: JKCPL301GL, RH: JKCPR301GL	 LH: JKCPL301GM, RH: JKCPR301GM	 LH: JKCPL301GS, RH: JKCPR301GS	 LH: JKCPL301GP, RH: JKCPR301GP

OPTIONAL ACCESSORIES FOR CUSTOM OVERLAY DESIGNS

RISE™ STAINLESS HANDLE KIT

- W11220303
- For use with Custom Overlay panels
- Quantity - One handle per kit

EURO-STYLE HANDLE KIT COLUMNS

- W11220300
- For use with Custom Overlay panels
- Quantity - One handle per kit

NOIR™ STAINLESS HANDLE KIT

- W11220302
- For use with Custom Overlay panels
- Quantity - One handle per kit

PRO-STYLE® HANDLE KIT COLUMNS

- W11220299
- For use with Custom Overlay panels
- Quantity - One handle per kit

JOIN KITS (FOR MULTIPLE UNIT INSTALLATIONS)

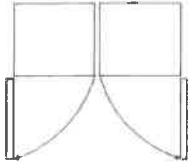
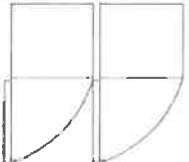
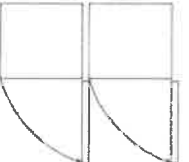
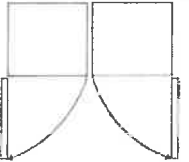
			
Handle-to-handle join kit (JAJ13HSS)	Handle-to-hinge join kit (JAJ11HSS)	Hinge-to-handle join kit (JAJ12HSS)	Burlesque Handle-to-handle join kit (JAJ14JSS)

Because Whirlpool Corporation policy includes a continuous commitment to improve our products, we reserve the right to change materials and specifications without notice.

Dimensions are for planning purposes only. For complete details, see Installation Instructions packed with product. Specifications subject to change without notice.

W11356519A



30" COLUMN REFRIGERATOR

DETAILED PLANNING DIMENSIONS GUIDE

JBRFR30IGX, JBRFL30IGX and ALOVE30RRC

29 $\frac{3}{4}$ "(W) x 83 $\frac{7}{16}$ "(H) x 23 $\frac{1}{16}$ "(Depth without door panels/handles)

PRODUCT DIMENSIONS

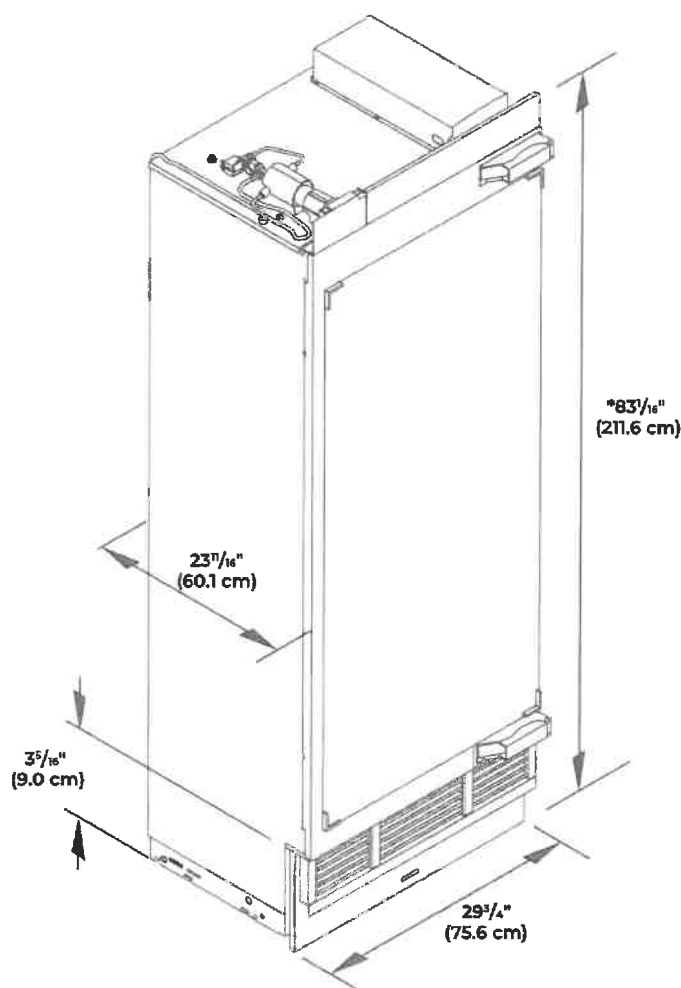

*Add 1" (2.5 cm) to the height dimension when leveling legs are fully extended.

Because Whirlpool Corporation policy includes a continuous commitment to improve our products, we reserve the right to change materials and specifications without notice.

Dimensions are for planning purposes only. For complete details, see Installation Instructions packed with product. Specifications subject to change without notice.

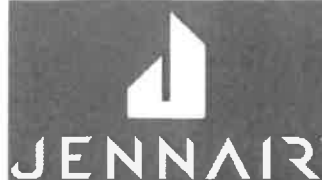

30" COLUMN REFRIGERATOR

DETAILED PLANNING DIMENSIONS GUIDE

JBRFR30IGX, JBRFL30IGX and ALOVE30RRC

29 $\frac{3}{4}$ "(W) x 83 $\frac{3}{4}$ "(H) x 23 $\frac{1}{4}$ "(Depth without door panels/handles)

PRODUCT DIMENSIONS

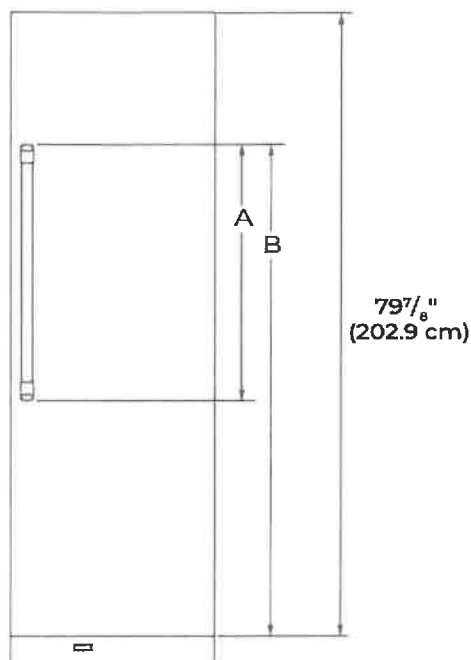

FRONT VIEW

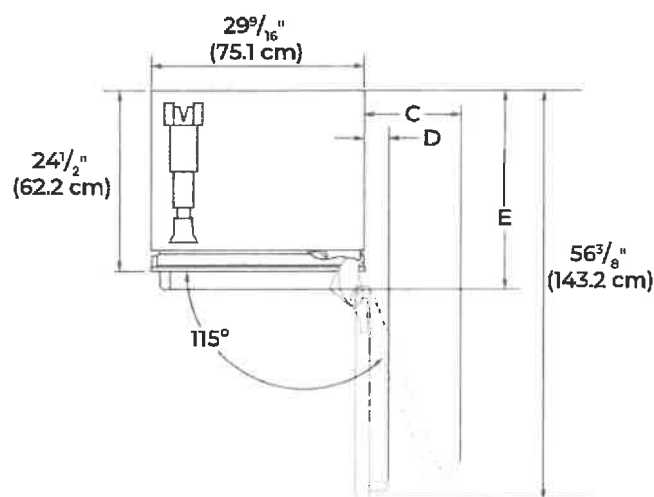

TOP VIEW

DIMENSION	DESCRIPTION	JBRFR30IGX, JBRFL30IGX, ALOVE30RRC
A	Height of door handle	
	RISE™ Stainless	57 $\frac{15}{16}$ " (147.2 cm)
	NOIR™ Stainless	40 $\frac{5}{8}$ " (103.2 cm)
	Euro-Style Stainless	50 $\frac{1}{16}$ " (127.1 cm)
	Pro-Style® Stainless	45 $\frac{9}{16}$ " (115.7 cm)
	Custom panel (3/4" thick)	** **
B	Height to top of door handle	
	RISE™ Stainless	70 $\frac{3}{4}$ " (179.7 cm)
	NOIR™ Stainless	68 $\frac{11}{16}$ " (174.5 cm)
	Euro-Style Stainless	68 $\frac{5}{16}$ " (173.4 cm)
	Pro-Style® Stainless	66 $\frac{1}{16}$ " (167.7 cm)
	Custom panel (3/4" thick)	** **
C	Width from side of refrigerator to handle – door fully open 115°	15 $\frac{1}{2}$ " (39.4 cm)
D	Width from side of refrigerator to handle – door open 90°	5" (12.7 cm)
E	Depth with handle	
	RISE™ Stainless	26 $\frac{5}{8}$ " (67.7 cm)
	NOIR™ Stainless	26 $\frac{9}{16}$ " (67.5 cm)
	Euro-Style Stainless	26 $\frac{3}{16}$ " (67.4 cm)
	Pro-Style® Stainless	27 $\frac{1}{8}$ " (68.9 cm)
	Custom panel (3/4" thick)	** **

**For custom panel models, this depends on handle chosen.

Because Whirlpool Corporation policy includes a continuous commitment to improve our products, we reserve the right to change materials and specifications without notice.

Dimensions are for planning purposes only. For complete details, see Installation Instructions packed with product. Specifications subject to change without notice.



30" COLUMN REFRIGERATOR

DETAILED PLANNING DIMENSIONS GUIDE

JBRFR30IGX, JBRFL30IGX and ALOVE30RRC

29 $\frac{3}{4}$ "(W) x 83 $\frac{7}{16}$ "(H) x 23 $\frac{11}{16}$ "(Depth without door panels/handles)

OPENING DIMENSIONS

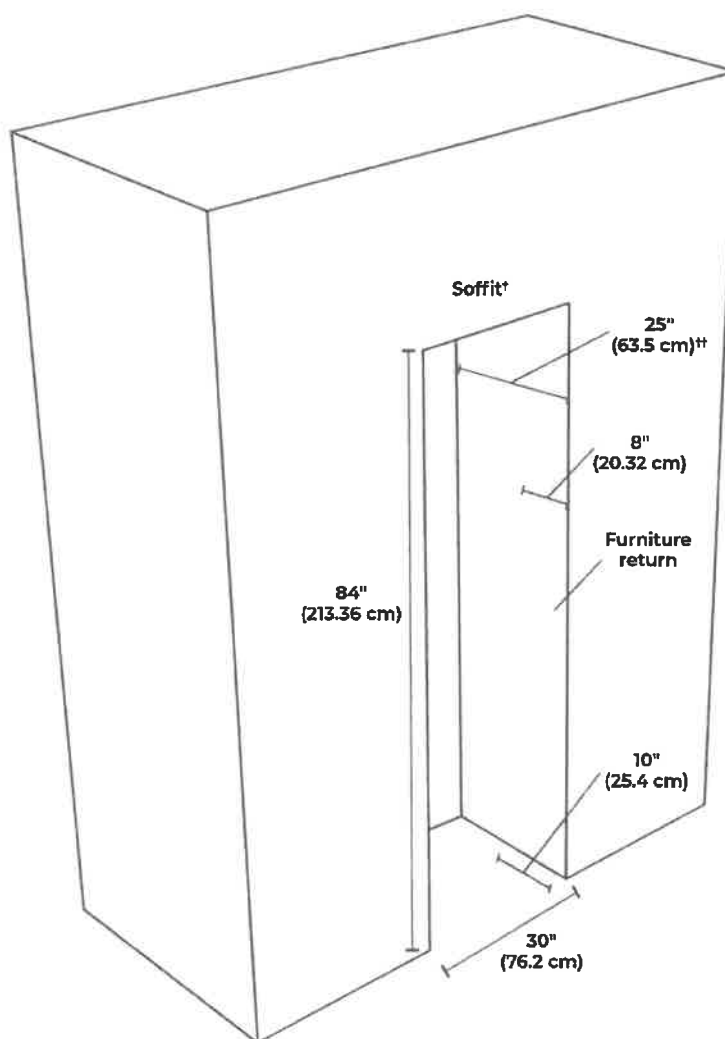

*Soffit not required for a single column install.

**24" with 24" trim kit.

Because Whirlpool Corporation policy includes a continuous commitment to improve our products, we reserve the right to change materials and specifications without notice.

Dimensions are for planning purposes only. For complete details, see Installation Instructions packed with product. Specifications subject to change without notice.

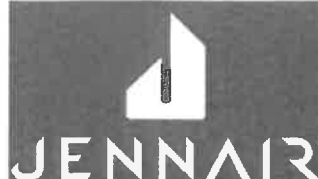

30" COLUMN REFRIGERATOR

DETAILED PLANNING DIMENSIONS GUIDE

JBRFR30IGX, JBRFL30IGX and ALOVE30RRC

29 $\frac{3}{4}$ "(W) x 83 $\frac{7}{16}$ "(H) x 23 $\frac{11}{16}$ "(Depth without door panels/handles)

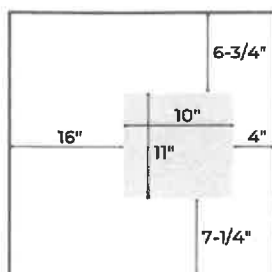

water supply location
under unit
(accessible behind air grille)

TOP VIEW

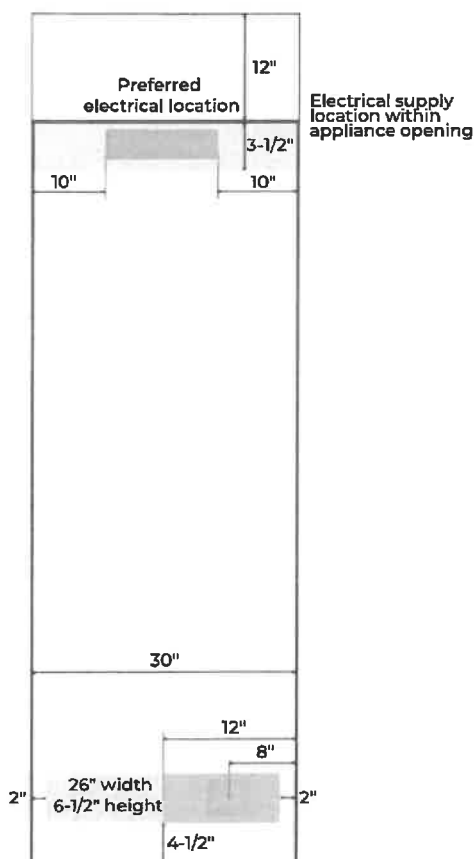

water supply location behind unit
(also approved for electrical supply)

BACK VIEW

ELECTRICAL SUPPLY LOCATION

- Lighter yellow area indicates electrical supply located in a cabinet or accessible space above the unit opening.
- Power cord length is 9ft and originates from the front right corner of the unit.
- There is room for a surface mount electrical outlets within the top 3 $\frac{1}{2}$ " of the opening.
- Darker yellow area indicates the electrical supply location within the top of the opening.
- Outlet should be located near the center of the allowable area for easy connection and disconnection after installation.

WALL WATER SUPPLY LOCATIONS

- Water outlet area shown in blue.
- Water outlet area is also approved for the electrical outlet location.
- Outlet area width and height corresponds to a 3/4" deep recessed area found on the back of all unit.
- Targeting the left side of the allowable area allows for additional water line routing flexibility and easier water line management under the unit.

FLOOR WATER SUPPLY LOCATIONS

- Floor access is available through the open space behind the air grille.
- The area available is shown in blue and is limited in size by the compressor compartment on the right and leveling assembly on the left.
- The height of the open space above the access area is 11" high which makes drilling water lines access holes through floor after installation possible.



30" COLUMN REFRIGERATOR

DETAILED PLANNING DIMENSIONS GUIDE

® JBRFR30IGX, JBRFL30IGX and ALOVE30RRC

29 $\frac{3}{4}$ "(W) x 83 $\frac{7}{16}$ "(H) x 23 $\frac{1}{16}$ "(Depth without door panels/handles)

ELECTRICAL REQUIREMENTS

WARNING



Electrical Shock Hazard

Plug into a grounded 3 prong outlet.

Do not remove ground prong.

Do not use an adapter.

Do not use an extension cord.

Failure to follow these instructions can result in death, fire, or electrical shock.

115 V, 60 Hz, AC only, 15 A or 20 A fused, grounded circuit is required. A dedicated circuit is recommended. Use an outlet that cannot be turned off by a switch. Do not use an extension cord.

WATER PRESSURE REQUIREMENTS

A cold water supply with water pressure between 40 and 120 psi (207 kPa and 827 kPa) is required to operate the ice maker. Call a licensed, qualified plumber with any questions about the water pressure.

REVERSE OSMOSIS WATER SUPPLY

A reverse osmosis system may be used provided that the water pressure from the filtration system meets the required water pressure requirements.

JennAir® Columns feature an auto-bypass water filtration system. To use your product with a reverse osmosis water filtration system, simply remove the water filter from the product.

LOCATION REQUIREMENTS

WARNING



Explosion Hazard

Keep flammable materials and vapors, such as gasoline, away from refrigerator.

Failure to do so can result in death, explosion, or fire.

Floor must be able to support the product's total weight of more than 600 lb (272 kg), including the door panels and contents of the product. Flooring under product must be at the same level as the room. Face of cabinetry must be plumb.

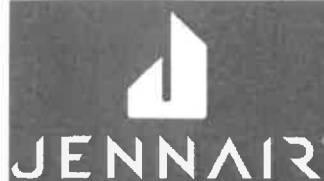

30" COLUMN REFRIGERATOR

DETAILED PLANNING DIMENSIONS GUIDE

JBRFR30IGX, JBRFL30IGX and ALOVE30RRC

29 $\frac{3}{4}$ " (W) x 83 $\frac{7}{16}$ " (H) x 23 $\frac{1}{4}$ " (Depth without door panels/handles)

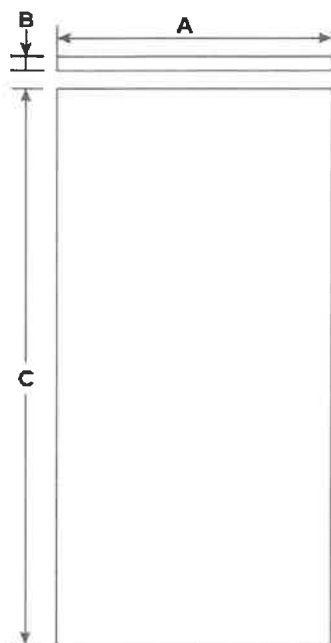

FRONT VIEW

Thickness (B)	3/4" (1.9 cm) max.
Weight	60 lbs. (27.2 kg) max.
Height (C)	79 $\frac{7}{8}$ " (202.9 cm)

WOOD PANEL GUIDE

CAUTION

Pinch Hazard

Installation of door panels with less than a $\frac{3}{8}$ " (0.95 cm) gap between the door panel and the adjacent cabinet increases the risk of potential pinching.

MODEL	FLUSH WIDTH (A)
30"	29 $\frac{3}{4}$ " (75.6 cm)

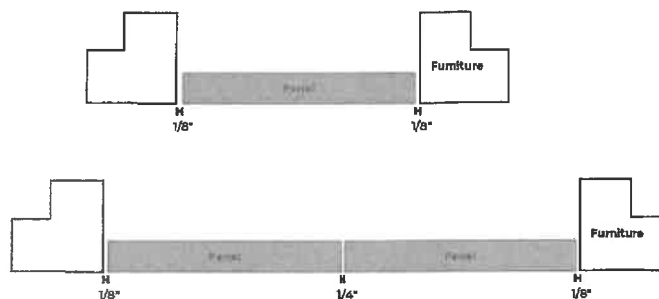

Because Whirlpool Corporation policy includes a continuous commitment to improve our products, we reserve the right to change materials and specifications without notice.

W11356519A

Dimensions are for planning purposes only. For complete details, see Installation Instructions packed with product. Specifications subject to change without notice.

©/™ 2019 JennAir. All rights reserved.

07/19



48" GAS PROFESSIONAL RANGE WITH CHROME-INFUSED GRIDDLE

Signature Features

34 RANGE CONFIGURATIONS

With 34 total range configurations, it's up to you. Infused with chrome, our griddle cleans up well after heavy usage. Fire up the grill for indoor entertainment on your terms.

FLAT TINE RACKS

Each rack features dramatic, unexpected flat tines, delivering increased contact with cookware for exceptional heat transfer.

REMOTE ACCESS*

Preheat. Check cooking status. Personalize settings. Connect to WiFi for real-time notifications and control your appliance from anywhere. Tap and swipe on both iOS and Android devices.*

JGRP548H

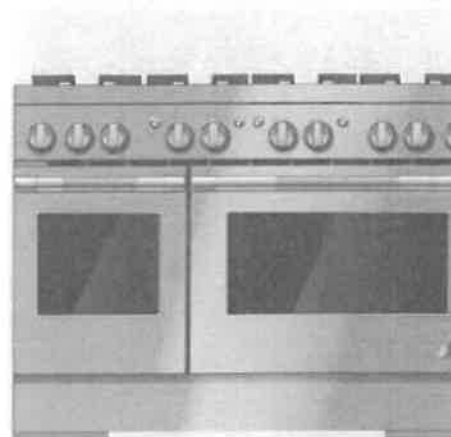

Feature Listing

DESIGN & CRAFTSMANSHIP

34 Range Configurations

Flat Tine Racks

Halo-Effect Knobs

Glide Racks

Cast Iron Grates

Cinematic Lighting

Relgition

Equilibrium Leveling

Adaptable Installation

OPTIONAL ACCESSORIES

Flat Bottom Wok – W11035423

PERFORMANCE

Dual-Stacked PowerBurners

JennAir® Culinary Center

Chrome-Infused Griddle

Dual-Fan True Convection

Specifications

Shipping Weight (lbs) 612

Volts 120

Amps 15

Dimensions

SEE THE JENN AIR WEBSITE FOR DETAILS BASED ON THE MODEL NUMBER

CONNECTIVITY

Remote Access*

Smart Integration

On-Demand Experts

Connected Temperature Probe

Style Options

RISE™

JGRP548HL

NOIR™

JGRP548HM

ADDITIONAL FEATURES

Seamless Touches

Smooth Close Door

Resilient Racks

Sabbath Mode

My Creations

CustomClean™ with Automatic Lock

Versatile Modes

20,000 BTU Dual-Stacked PowerBurner

18,000 BTU Dual-Stacked PowerBurner

9,000 BTU Dual-Stacked PowerBurner

Closed Door Broiling

Electronic Ignition with Flame-Sensing™



LIMITED
WARRANTY

Bold = Top Features

JENNAIR®

JENNAIR® DIMENSIONS

GAS RANGES

PRODUCT

	48" GAS RANGE JGRP548H
Overall Width (A)	47-7/8" (121.6 cm)
Rear Vent Height (B)	3" (7.6 cm)
Bullnose Height (C)	2-1/8" (5.4 cm)
Control Panel Height (D)	7-1/2" (19.1 cm)
Door Heights (E)	20-11/16" (52.5 cm)
Door Bottom to Handle Tops: RISE™ (F)	20" (50.8 cm)
Door Bottom to Handle Tops: NOIR™ (F)	20-5/8" (52.4 cm)
Secondary Oven Door Width (G)	17-3/4" (45.1 cm)
Main Oven Door Width (H)	29-5/8" (75.2 cm)
Toe-Kick Height (I)	6-11/16" (17 cm)

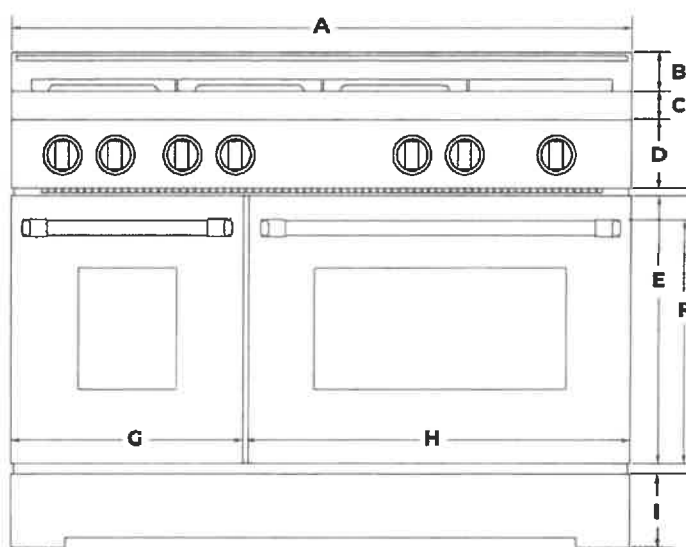

FRONT VIEW



IMPORTANT: Dimensional specifications are provided for planning purposes only. Do not make any cutouts based on this information. Refer to the Installation Guide before selecting cabinetry, verifying electrical/gas connections, making cutouts or beginning installation. All JennAir® appliances are appropriately UL, CUL or CSA approved.

JENNAIR® DIMENSIONS

GAS RANGES

PRODUCT

	48" GAS RANGE JGPP548H
Depth with Control Panel Overhang (J)	27-11/16" (70.3 cm)
Depth with Handles: RISE™ (K)	29-13/16" (75.7 cm)
Depth with Handles: NOIR™ (K)	29-5/16" (74.5 cm)
Depth with Doors Fully Open (L)	46-1/2" (118.1 cm)

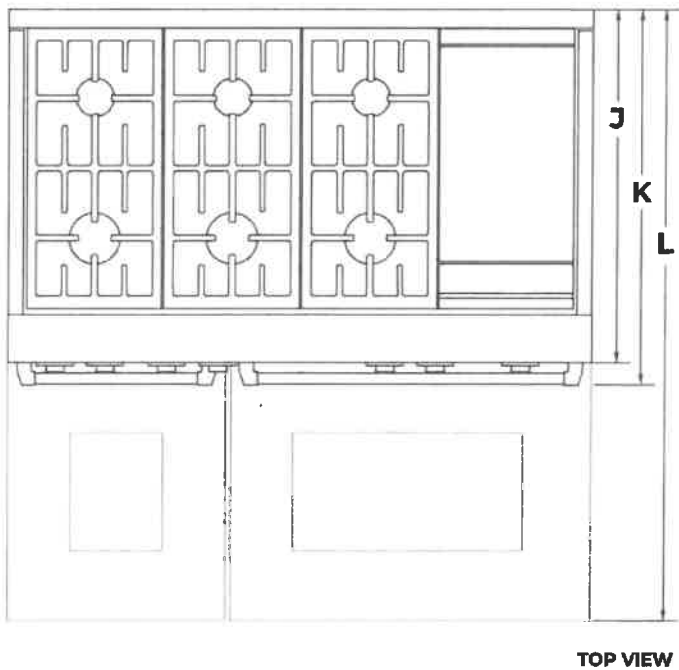

JENNAIR® DIMENSIONS

GAS RANGES

PRODUCT

	30" GAS RANGE JGRP430H	36" GAS RANGE JGRP436H	48" GAS RANGE JGRP548H
Grates Top Height (A)	37-5/16" (94.8 cm)	37-5/16" (94.8 cm)	37-5/16" (94.8 cm)
Cooking Surface Top Height (B)	36" (91.4 cm)	36" (91.4 cm)	36" (91.4 cm)
Door Top Height (C)	27-13/16" (70.6 cm)	27-13/16" (70.6 cm)	27-13/16" (70.6 cm)
Handle Top Height: RISE™ (D)	27" (68.6 cm)	27" (68.6 cm)	27" (68.6 cm)
Handle Top Height: NOIR™ (D)	27-5/8" (70.2 cm)	27-5/8" (70.2 cm)	27-5/8" (70.2 cm)
Toe-Kick Top Height (E)	6-11/16" (17 cm)	6-11/16" (17 cm)	6-11/16" (17 cm)
Rear Vent Height (F)	38-3/4" (98.4 cm)	38-3/4" (98.4 cm)	38-3/4" (98.4 cm)

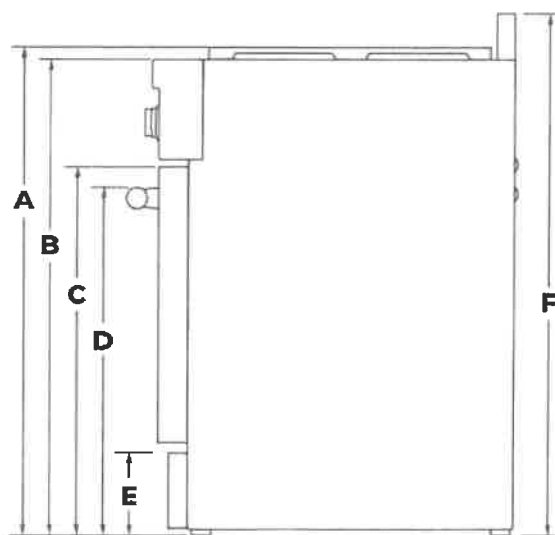

SIDE VIEW



IMPORTANT: Minimum height dimensions are at the lowest point of the height adjustment range. When the leveling legs are fully extended, all heights have 1-3/4" (4.4 cm) of added height.

JENNAIR® DIMENSIONS

GAS RANGES

PRODUCT

	30" GAS RANGE JGRP430H	36" GAS RANGE JGRP436H	48" GAS RANGE JGRPS48H
Depth with Door Fully Open (G)	46-1/2" (118.1 cm)	46-1/2" (118.1 cm)	46-1/2" (118.1 cm)
Depth with Handle: RISE™ (H)	29-13/16" (75.7 cm)	29-13/16" (75.7 cm)	29-13/16" (75.7 cm)
Depth with Handle: NOIR™ (H)	29-5/16" (74.5 cm)	29-5/16" (74.5 cm)	29-5/16" (74.5 cm)
Depth with Control Panel Overhang (I)	27-11/16" (70.3 cm)	27-11/16" (70.3 cm)	27-11/16" (70.3 cm)
Rear Vent Depth (J)	2-1/4" (5.7 cm)	2-1/4" (5.7 cm)	2-1/4" (5.7 cm)
Depth to Toe-Kick with Door (K)	26-3/8" (67 cm)	26-3/8" (67 cm)	26-3/8" (67 cm)
Depth with RISE™ Door (L)	27-1/4" (69.2 cm)	27-1/4" (69.2 cm)	27-1/4" (69.2 cm)
Depth with NOIR™ Door (L)	27-1/4" (69.2 cm)	27-1/4" (69.2 cm)	27-1/4" (69.2 cm)

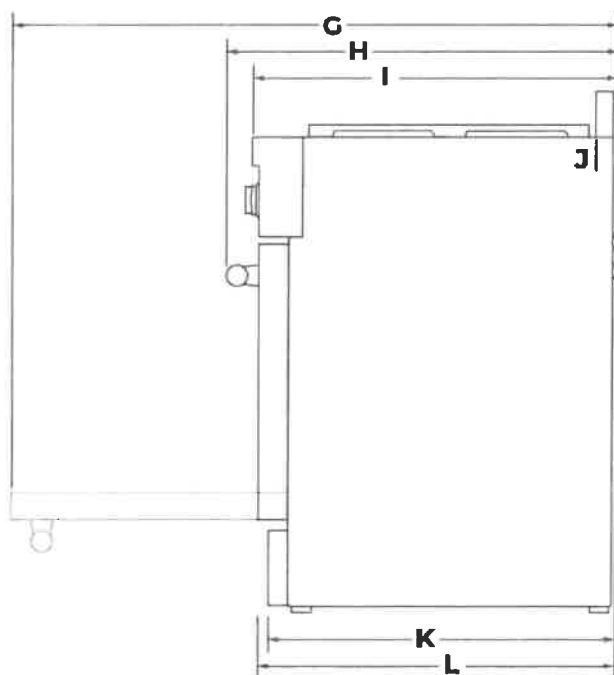

SIDE VIEW

JENNAIR® DIMENSIONS

GAS RANGES

OPENING AND CLEARANCE

	30" GAS RANGE JGRP430H	36" GAS RANGE JGRP436H	48" GAS RANGE JGRP548H
Combustible Area Above Cooking Surface Width (A)	30" (76.2 cm) min.	36" (91.4 cm) min.	48" (121.9 cm) min.
Bottom of Cabinet Height Above Cooking Surface (B)*	42" (106.7 cm) min.	58" (147.3 cm) min.	58" (147.3 cm) min.
Bottom of Cabinet Height Above Countertop (C)	18" (45.7 cm) min.	18" (45.7 cm) min.	18" (45.7 cm) min.
Distance to Fixed Wall or Combustible Material (D)	12" (30.5 cm) min.	12" (30.5 cm) min.	12" (30.5 cm) min.
Opening Width (E)	30" (76.2 cm) min.	36" (91.4 cm) min.	48" (121.9 cm) min.

*If installing a hood or hood liner above the range, follow the hood or hood liner instructions for dimensional clearances above the cooking surface.

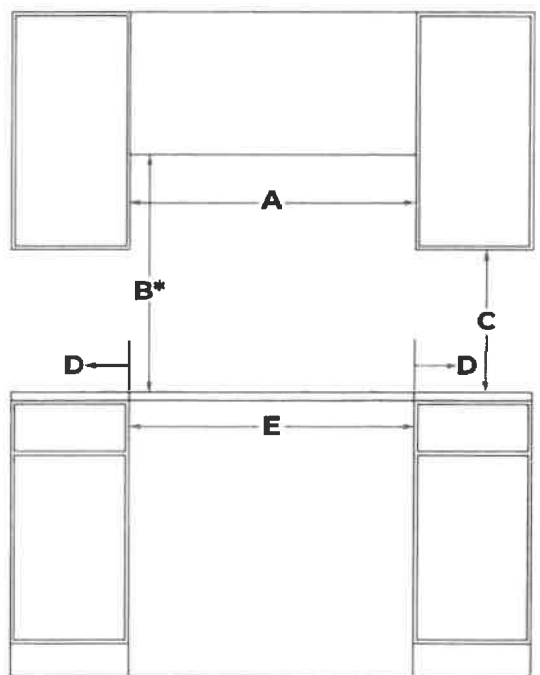

FRONT VIEW

JENNAIR® DIMENSIONS

GAS RANGES

OPENING AND CLEARANCE

	30" GAS RANGE JGRP430H	36" GAS RANGE JGRP436H	48" GAS RANGE JGPPS48H
Upper Cabinet Depth (F)	13" (33 cm) max.	13" (33 cm) max.	13" (33 cm) max.
Distance to Fixed Wall or Combustible Material (G)*	6" (15.2 cm)	6" (15.2 cm)	6" (15.2 cm)

*If the back wall is constructed of a combustible material and a backsplash is not installed, a 6" (15.2 cm) minimum clearance is required.

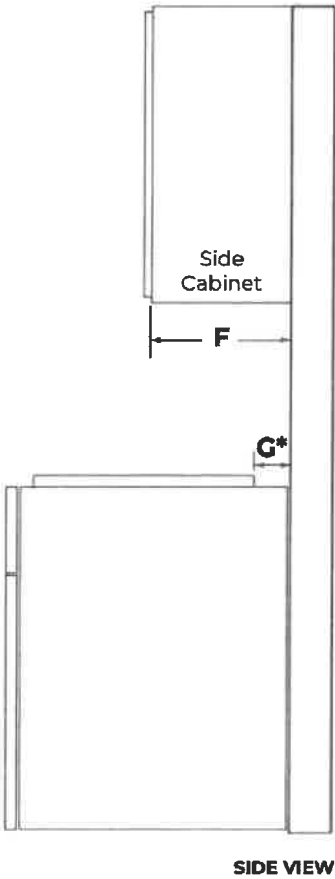

JENNAIR® DIMENSIONS

GAS RANGES

ELECTRICAL REQUIREMENTS

	30" GAS RANGE JGRP430F	36" GAS RANGE JGRP436H	48" GAS RANGE JGRP548H
Electrical Zone Width (A)	22" (55.9 cm)	28" (71.1 cm)	40" (101.6 cm)
Electrical Zone Height (B)	15" (38.1 cm)	15" (38.1 cm)	15" (38.1 cm)
Electrical Zone Depth (C)	5" (12.7 cm)	5" (12.7 cm)	5" (12.7 cm)

RECOMMENDED ELECTRICAL ZONE

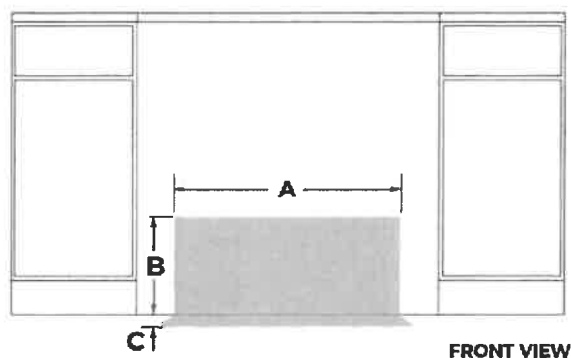

ELECTRIC REQUIREMENTS CHECKLIST

- ☐ A 120 volt, 60 Hz, AC-only 15-amp, fused grounded circuit is required.
- ☐ A dedicated circuit is recommended.

WIDTH TO ELECTRICAL CONDUIT

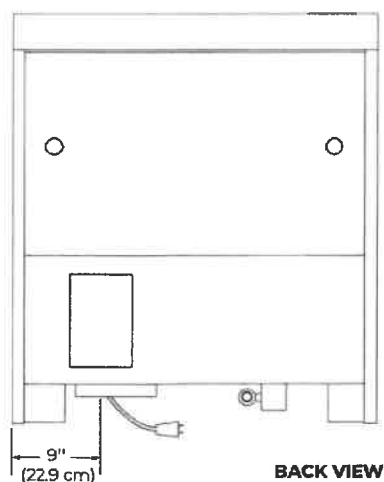

IF YOU HAVE QUESTIONS ABOUT YOUR ELECTRICAL SUPPLY, CALL A LICENSED, QUALIFIED ELECTRICIAN.

JENNAIR® DIMENSIONS

GAS RANGES

GAS REQUIREMENTS

	30" GAS RANGE JGRP430H	36" GAS RANGE JGRP436H	48" GAS RANGE JGRP548H
Gas Opening Width (A)	6" (15.2 cm)	14" (35.5 cm)	24" (61 cm)
Gas Opening Height (B)	3" (7.6 cm)	3" (7.6 cm)	3" (7.6 cm)
Gas Opening Depth (C)	5" (12.7 cm)	5" (12.7 cm)	5" (12.7 cm)
Distance from Side Cabinet to Gas Opening (D)	6" (15.2 cm)	6" (15.2 cm)	6" (15.2 cm)
Width to Gas Inlet (E)	12-3/4" (32.4 cm)	12-3/4" (32.4 cm)	12-3/4" (32.4 cm)

RECOMMENDED GAS ZONE

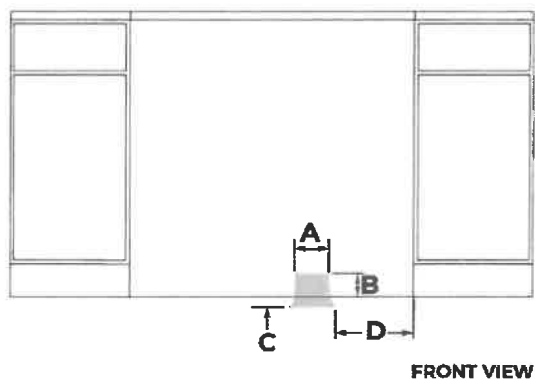

WIDTH TO GAS INLET

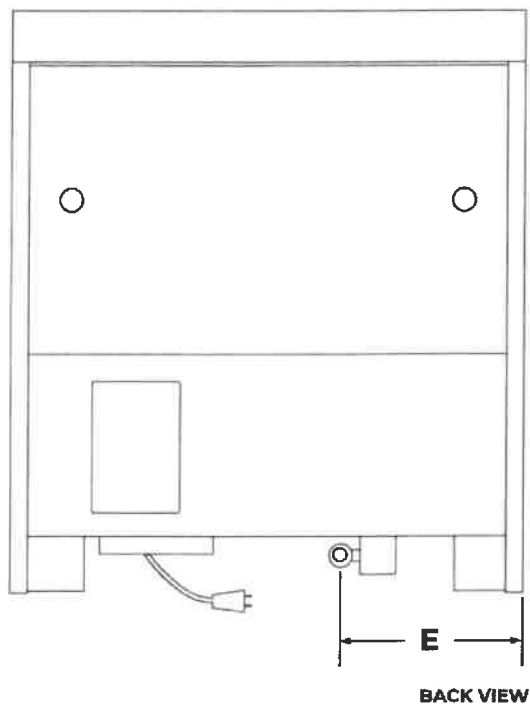

IF YOU HAVE QUESTIONS ABOUT YOUR GAS SUPPLY,
CALL A LICENSED, QUALIFIED SERVICE TECHNICIAN.

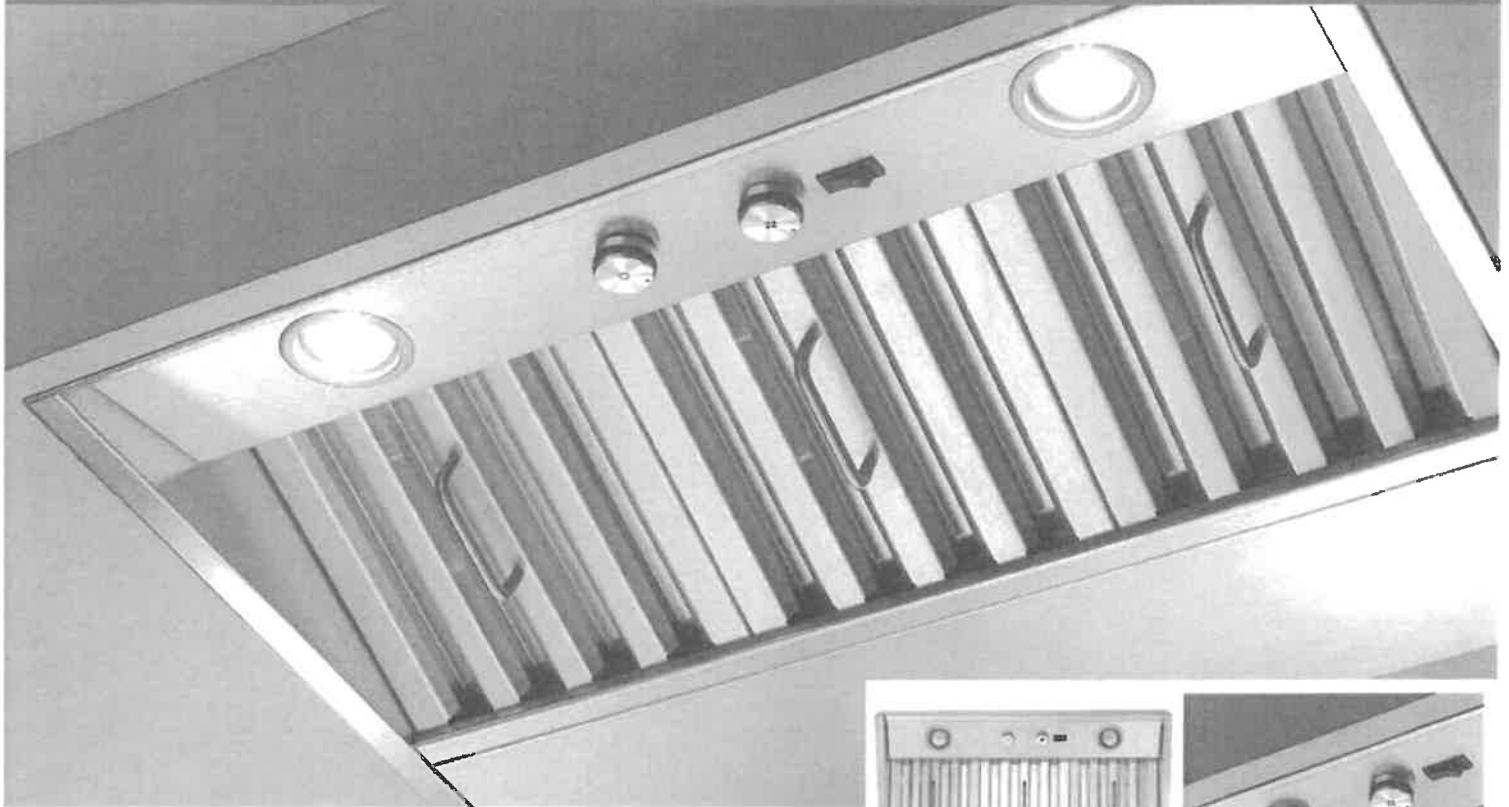

Okanagan Series... for the real *Connaisseur*!

Choose a high-performance custom hood with a thoroughly modern look. Its easy-to-clean stainless steel finish and variable speed blower(s) are ideal for all types of cooking.

- CPM1 available on 28-7/16" and 34-7/16" sizes and CPM2 on 34-7/16", 40-7/16" and 46-7/16" sizes
- Brushed stainless steel finish
- Internal blower 600 CFM on CPM1 and 1080 CFM on CPM2
- Bright halogen lighting:
Two GU-10, 50W shielded bulbs (included)
- 4-speed, Rotary with Separate On/Off control
- Heat Sentry™ detects excessive heat and adjusts speed to high automatically
- Pro-Style, dishwasher-safe baffle filters with handles
- Vertical discharge 8" round on CPM1 and 10" round on CPM2

Specifications

Width	Stainless Steel	Volts	Amps	CFM (max / min)	Sones (max / min)
28-7/16"	CPM1309SS	120	5	600/210	8.5/1.1
34-7/16"	CPM1369SS	120	5	600/210	8.5/1.1
34-7/16"	CPM1362SS	120	9	1000/370	12/1.5
40-7/16"	CPM2422SS	120	9	1000/370	12/1.5
46-7/16"	CPM2482SS	120	9	1080/410	10.5/1.5

Option

ARP8* Ariflow reducer (limits the airflow of the hood under 300 CFM)

* For CPM1 model only

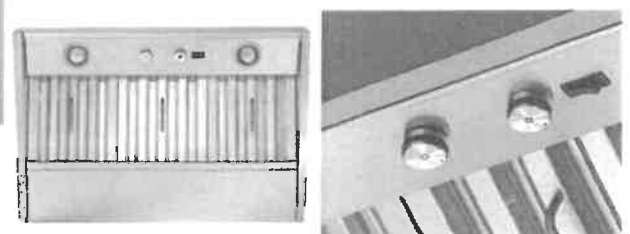

Installation is simplified with the Custom Hood Liner insert. All-in-one design includes everything you need to achieve a fully integrated appearance. The Custom Hood Liner easy install system comes with liner, blower, filtration, controls, lighting and damper. Rotary controls for two-level lighting and four blower speeds enable the user to choose operating preferences.

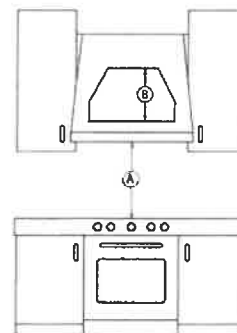

A. Installation height above the cooking surface 24-30"
B. The distance from bottom of range hood to top of range hood: 11"

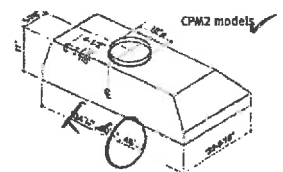
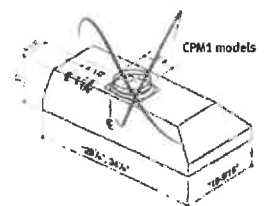

VENMAR
Connaisseur



30" UNDER COUNTER MICROWAVE OVEN WITH DRAWER DESIGN

Signature Features

SEAMLESS FLAT FRONT DESIGN

The drawer's flat front design creates a sleek, seamless look and opens with a single touch, rather than a handle.

POWER TOUCH OPEN/CLOSE

This feature allows you to easily open and close the microwave oven drawer with a single touch.

11 POWER LEVELS

Experience consistent power at one of 11 power levels between 0 and 100 percent, allowing for greater flexibility in preparing meals.

JMDFS30H

Feature Listing

PERFORMANCE

1.2 Cubic Foot Capacity
950-Watt Microwave Element
11 Power Levels
4-Stage Programming
Menu-Driven LCD Display

DESIGN

Drawer Design
Flush-to-Cabinet Design
Seamless Flat Front Design

CONTROL

Glass-Touch Electronic Controls
Power Touch Open/Close
Control Lock
Add Minute
Beverage
Defrost
Keep Warm
Warm
Melt
Soften
Reheat
Sensor Reheat
Sensor Cook
Sensor Popcorn

Dimensions

Overall Dimensions (RISE™) 29(15/16)" x 16" x 23(9/16)"

Overall Dimensions (NOIR™) 29(15/16)" x 16" x 23(11/16)"

Opening / Clearance Dimensions (Flush)
(RISE™) 22(1/8)"-28(3/8)" x 15(9/16)" x 23(9/16)"

Opening / Clearance Dimensions (Traditional)
(RISE™) 22(1/8)"-28(3/8)" x 15(9/16)" x 28"

Opening / Clearance Dimensions (Flush)
(NOIR™) 22(1/8)"-28(3/8)" x 15(9/16)" x 23(11/16)"

Opening / Clearance Dimensions (Traditional)
(NOIR™) 22(1/8)"-28(3/8)" x 15(9/16)" x 28(3/16)"

CALL YOUR JENN-AIR® RETAILER FOR DIMENSIONAL DRAWINGS.



Style Options

RISE™

JMDFS30HL

NOIR™

JMDFS30HM

Specifications

Shipping Weight (lbs)
Volts 120
Amps 15-20



LIMITED
WARRANTY

Bold = Top Features

JENNAIR®

JENN AIR® DIMENSIONS

MICROWAVE DRAWERS

PRODUCT

	24" STAINLESS STEEL JMDFS24GS	24" NOIR™ JMDFS24HM	30" RISE™ JMDFS30HL	30" NOIR™ JMDFS30HM
Overall Width (A)	23-7/8" (60.6 cm)	23-7/8" (60.6 cm)	29-15/16" (76 cm)	29-15/16" (76 cm)
Control Panel Height (B)	3" (7.6 cm)	3" (7.6 cm)	3" (7.6 cm)	3" (7.6 cm)
Drawer Height (C)	12-3/4" (32.4 cm)	12-11/16" (32.3 cm)	12-3/4" (32.4 cm)	12-11/16" (32.3 cm)
Control Panel to Drawer Space (D)	1/4" (0.6 cm)	1/4" (0.6 cm)	1/4" (0.6 cm)	1/4" (0.6 cm)
Overall Height (E)	16" (40.6 cm)	16" (40.6 cm)	16" (40.6 cm)	16" (40.6 cm)

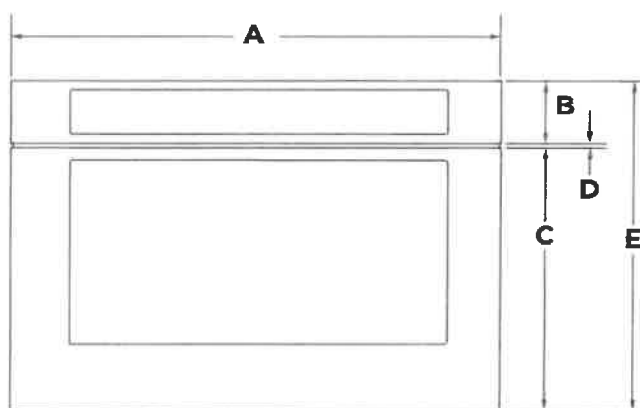

FRONT VIEW



IMPORTANT: Dimensional specifications are provided for planning purposes only. Do not make any cutouts based on this information. Refer to the Installation Guide before selecting cabinetry, verifying electrical/gas connections, making cutouts or beginning installation. All JennAir® appliances are appropriately UL, CUL or CSA approved.

JENNAIR® DIMENSIONS

MICROWAVE DRAWERS

PRODUCT

	24" STAINLESS STEEL JMDFS24GS	24" NOIR™ JMDFS24HM	30" RISE™ JMDFS30HL	30" NOIR™ JMDFS30HM
Recessed Width (F)	21-5/8" (54.9 cm)	21-5/8" (54.9 cm)	21-5/8" (54.9 cm)	21-5/8" (54.9 cm)
Conduit Channel Width (G)	4-11/16" (11.9 cm)	4-11/16" (11.9 cm)	4-11/16" (11.9 cm)	4-11/16" (11.9 cm)
Depth without Drawer (H)	21-7/8" (55.6 cm)	21-7/8" (55.6 cm)	21-7/8" (55.6 cm)	21-7/8" (55.6 cm)
Depth with Drawer (I)	23-1/2" (59.7 cm)	23-11/16" (60.1 cm)	23-9/16" (58.9 cm)	23-11/16" (60.1 cm)

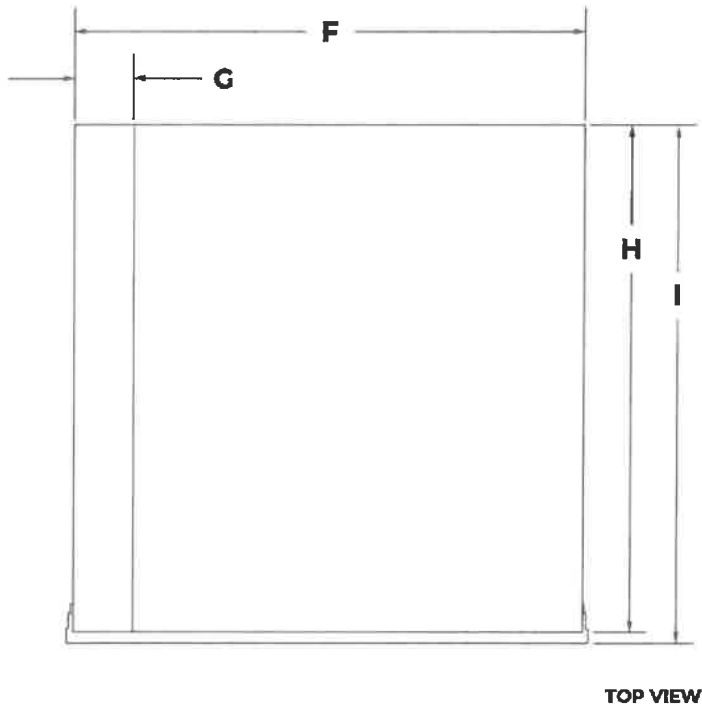

JENNAIR® DIMENSIONS

MICROWAVE DRAWERS

PRODUCT

	24" STAINLESS STEEL JMDFS24GS	24" NOIR™ JMDFS24HM	30" RISE™ JMDFS30HL	30" NOIR™ JMDFS30HM
Recessed Height (J)	14-5/8" (37.1 cm)	14-5/8" (37.1 cm)	14-5/8" (37.1 cm)	14-5/8" (37.1 cm)
Drawer Open Depth (K) (Flush Receptacle)	38-5/16" (97.3 cm)	38-1/2" (97.8 cm)	38-3/8" (97.4 cm)	38-1/2" (97.8 cm)
Drawer Open Depth (K) (Non-flush Receptacle)	42-13/16" (108.7 cm)	43" (109.2 cm)	42-13/16" (108.8 cm)	43" (109.2 cm)
Depth with Drawer (L) (Flush Receptacle)	23-5/16" (59.2 cm)	23-1/2" (59.7 cm)	23-3/8" (59.3 cm)	23-1/2" (59.7 cm)
Depth with Drawer (L) (Non-flush Receptacle)	27-13/16" (70.6 cm)	28" (71.1 cm)	27-13/16" (70.7 cm)	28" (71.1 cm)
Depth without Drawer (M) (Flush Receptacle)	21-7/8" (55.6 cm)	21-7/8" (55.6 cm)	21-7/8" (55.6 cm)	21-7/8" (55.6 cm)
Depth without Drawer (M) (Non-flush Receptacle)	26-3/8" (67 cm)	26-3/8" (67 cm)	26-3/8" (67 cm)	26-3/8" (67 cm)
Conduit Channel Length (N)	4" (10.2 cm)	4" (10.2 cm)	4" (10.2 cm)	4" (10.2 cm)
Conduit Channel Height (O)	1-3/4" (4.4 cm)	1-3/4" (4.4 cm)	1-3/4" (4.4 cm)	1-3/4" (4.4 cm)

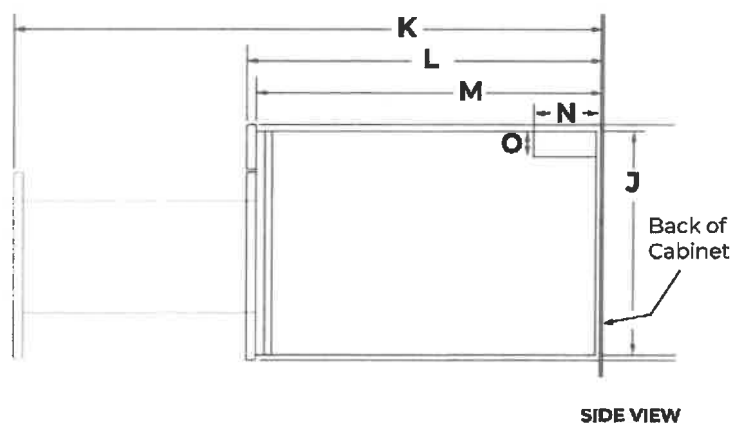

JENNAIR® DIMENSIONS

MICROWAVE DRAWERS

STANDARD OPENING AND CLEARANCE

	30" RISE™ JMDFS30HL	30" NOIR™ JMDFS30HM
Top Overlap Allowance (A)	9/16" (1.4 cm)	9/16" (1.4 cm)
Cutout Top to Oven or Countertop Bottom (B)	2" (5.1 cm) min.	2" (5.1 cm) min.
Cutout Height (C)	15-9/16" (39.5 cm)	15-9/16" (39.5 cm)
Side Overlap Allowance (D)	11/16" (1.8 cm)	11/16" (1.8 cm)
Cutout Width (E)	22-1/8"-28-3/8" (56.2-72 cm)	22-1/8"-28-3/8" (56.2-72 cm)
Bottom Overlap Allowance (F)	3/4" (1.9 cm) min.	3/4" (1.9 cm) min.
Cabinet Bottom to Cabinet Door Top (G)	2" (5.1 cm) min.	2" (5.1 cm) min.

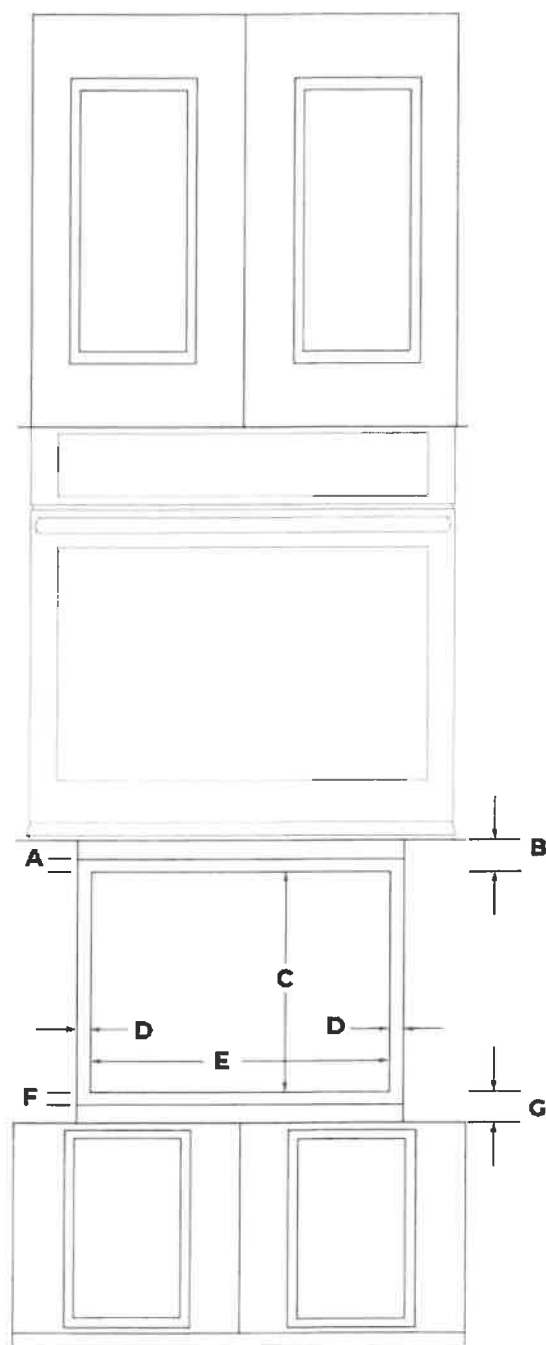

FRONT VIEW

JENNAIR® DIMENSIONS

MICROWAVE DRAWERS

STANDARD OPENING AND CLEARANCE

	24" STAINLESS STEEL JMDFS24GS	24" NOIR™ JMDFS24HM	30" RISE™ JMDFS30HL	30" NOIR™ JMDFS30HM
Cutout Depth (H) (Flush Receptacle)	23-1/2" (59.7 cm) min.	23-11/16" (60.2 cm) min.	23-9/16" (59.8 cm) min.	23-11/16" (60.2 cm) min.
Cutout Depth (H) (Non-flush Receptacle)	28" (71.1 cm) min.	28-3/16" (71.6 cm) min.	28-1/16" (71.2 cm) min.	28-3/16" (71.6 cm) min.
Microwave Back to Cabinet Back Depth (I)	3-1/2" (8.9 cm)	3-1/2" (8.9 cm)	3-1/2" (8.9 cm)	3-1/2" (8.9 cm)

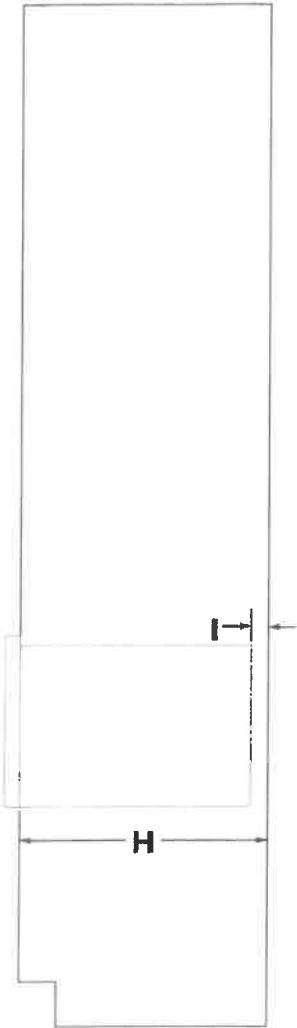

SIDE VIEW

JENNAIR® DIMENSIONS

MICROWAVE DRAWERS

FLUSH OPENING AND CLEARANCE

	30" RISE™ JMDFS30HL	30" NOIR™ JMDFS30H14
Cutout Width (A)	30-1/4"-30-9/16" (76.8-77.6 cm) min.	30-1/4"-30-9/16" (76.8-77.6 cm) min.
Width Between Side Cleats (B)	28-7/16" (72.2 cm)	28-7/16" (72.2 cm)
Cutout Height (C)	17" (43.2 cm)	17" (43.2 cm)
Platform to Top of Cutout Height (D)	16-1/8" (41 cm) min.	16-1/8" (41 cm) min.
Cutout Top to Oven or Countertop Bottom (E)	2" (5.1 cm)	2" (5.1 cm)
Cabinet Bottom to Cabinet Door Top (F)	2" (5.1 cm)	2" (5.1 cm)

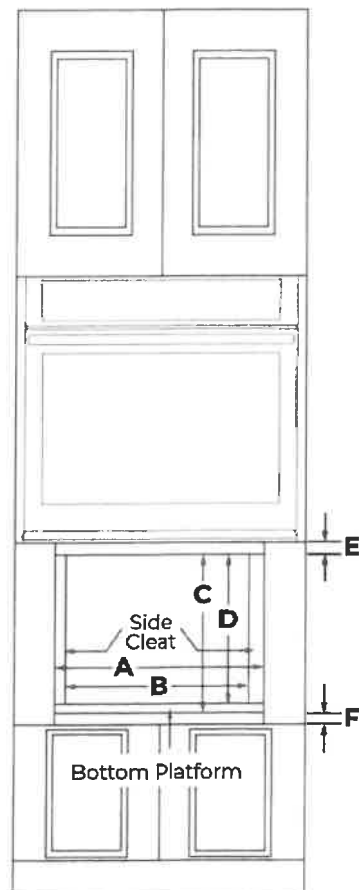

FRONT VIEW

JENNAIR® DIMENSIONS

MICROWAVE DRAWERS

FLUSH OPENING AND CLEARANCE

	30" RISE™ JMDFS30HL	30" NOIR™ JMDFS30HM
Side Cleat Depth (G)	1/8" (0.39 cm)	1/8" (0.39 cm)
Microwave Back to Cabinet Back Depth (H)	3-1/2" (8.9 cm)	3-1/2" (8.9 cm)
Cabinet Face to Front of Platform Depth (I)	1-15/16" (4.9 cm)	2-1/16" (5.3 cm)
Cutout Depth (J) (Flush Receptacle)	23-9/16" (59.8 cm) min.	23-11/16" (60.2 cm) min.
Cutout Depth (J) (Non-flush Receptacle)	28-1/16" (71.2 cm)	28-3/16" (71.6 cm)

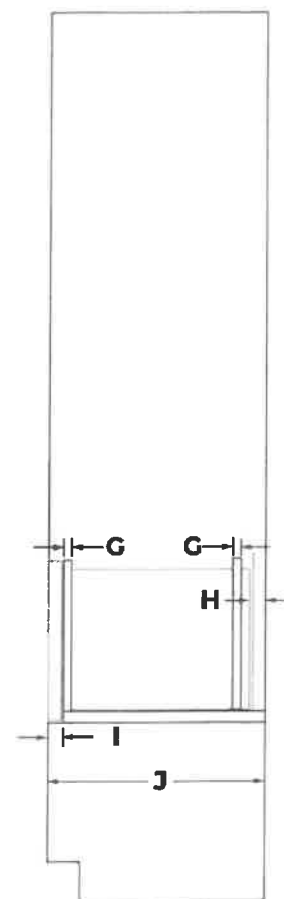

SIDE VIEW

JENNAIR® DIMENSIONS

MICROWAVE DRAWERS

ELECTRICAL REQUIREMENTS

ELECTRIC REQUIREMENTS CHECKLIST

- ☐ 120 volt, 60 Hz, AC only, 15- or 20-amp fused, grounded circuit is required.
- ☐ A time-delay fuse or dedicated circuit is recommended.
- ☐ Do not use an extension cord.

RECOMMENDED ELECTRICAL ZONE

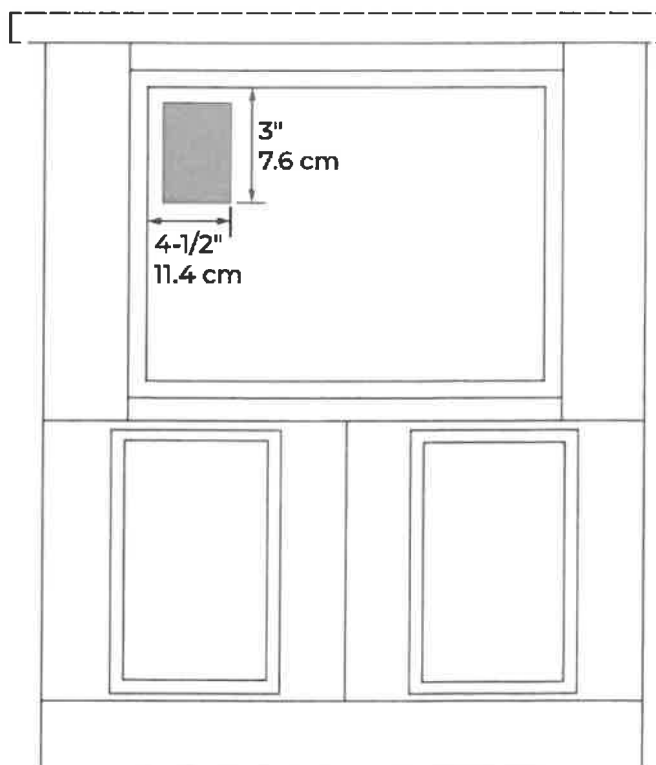

POWER SUPPLY LOCATION

FRONT VIEW

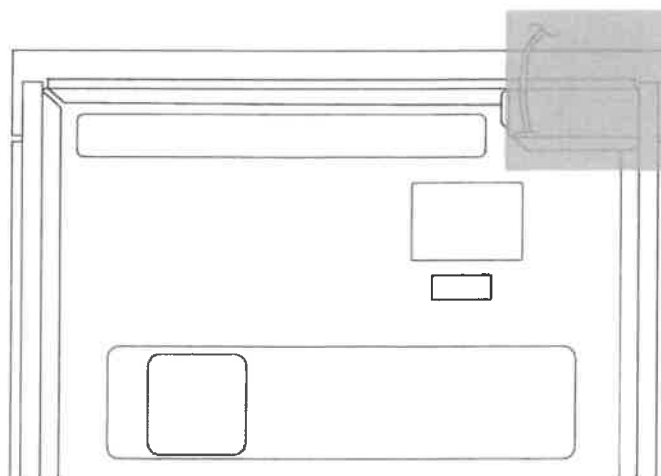

BACK VIEW



IF YOU HAVE QUESTIONS ABOUT YOUR ELECTRICAL SUPPLY, CALL A LICENSED, QUALIFIED ELECTRICIAN.



24" TRIFECTA™ DISHWASHER, 38 DBA

Signature Features

38 DBA* TRANQUILITY

Listen to the hush. At 38 dBA*, JennAir® is the quietest luxury dishwasher brand, all without sacrificing performance.

TRIFECTA™ WASH SYSTEM

No need to choose between brilliant cleaning, water/energy reduction or quiet operation because our dishwashers deliver all three. Three-stage filtration, pressurized wash arms and alternating wash action in two zones yield superlative results.

REMOTE ACCESS*

Remote start. Cycle monitoring. Connect to WiFi for real-time notifications and control your dishwasher from anywhere. Even download custom wash cycles directly to your appliance. Tap and swipe on both iOS and Android devices.*

Feature Listing

DESIGN & CRAFTSMANSHIP

Removable 3rd-Level Rack

UltraGlide Lower Rack
Daring Obsidian Racks
Cinematic Lighting
SuperiorGlide Upper Rack
Fold-Away™ Tines
Flexible Capacity
Elevation Rack Adjusters
Concealed Controls
Culinary Caddy

PERFORMANCE

38 dBA* Tranquility

TriFecta™ Wash System

Tall Bottle Wash

3-Stage Filtration
Stainless Steel Spray Arms
ClearScan™ Sensor Cycle
Precision Dry® Plus Option
1-Hour Wash Cycle
Top Rack Wash Option
Bottom Rack Wash Option
Cookware/Bakeware Cycle
Crystal Cycle
Hi-Temp Wash Option
Refresh Cycle
Sanitize Rinse Option
Normal Tableware Cycle
SteamFinish Option

CONNECTIVITY

Remote Access*

Smart Integration
On-Demand Experts
Monthly Reports
1 to 24-Hour Delay Start Option
Auto Reorder
Custom Cycles

ADDITIONAL FEATURES

Detergent Dispenser
Folding Tines (Lower Rack)
Protector Racks with Cushioning Tines
Silverware Basket
Stainless Steel Tall Tub
Shift Tines
True Hold Door
Cup Shelves with Stemware Holders
Condensation Drying
ENERGY STAR® Certified
Emotive Feedback
Fold-Away Shelf
Waterlock™ Flood Protection
Sabbath Mode
Badasses at the Ready
Serviced by a Select Few

Specifications

Shipping Weight (lbs) 95
Volts 120
Amps 15-20
Sound Rating (dBAs) 38
Capacity (Place Settings) 14

JDTSS246G

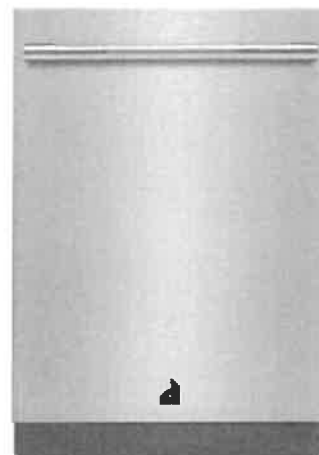

Style Options

RISE™

JDTSS246GL

EURO-STYLE

JDTSS246GS

NOIR™

JDTSS246GM

PRO-STYLE®

JDTSS246GP

DISHWASHERS

JDTSS246G, JDTSS244G – 23⁷/₈" x 33¹/₂" x 28¹/₂" (including handle)JDTSS245G, JDTSS243G – 23⁷/₈" x 33¹/₂" x 24" (not including handle)

PRODUCT DIMENSIONS

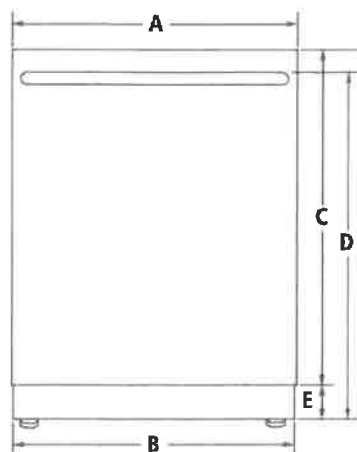

FRONT VIEW

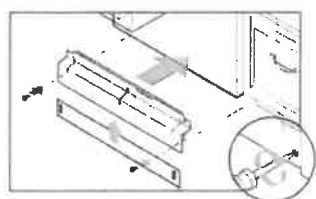

ADJUSTABLE TOE KICK

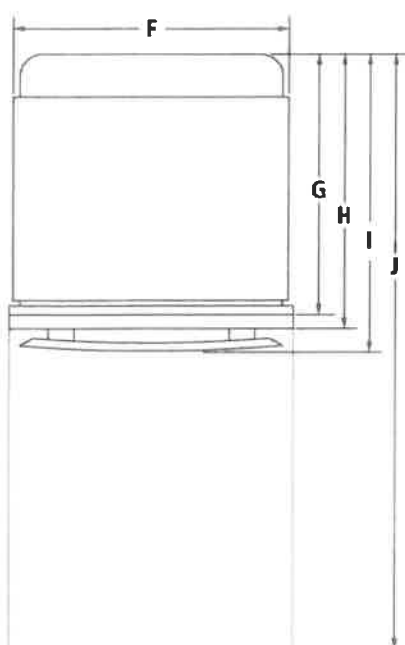

TOP VIEW

MODEL #		JDTSS246G JDTSS244G		JDTSS245G JDTSS243G	
		in	cm	in	cm
A	Width of door	23 ⁷ / ₈	60.6	23 ⁷ / ₈	60.6
B	Width of toe kick	23 ¹ / ₂	59.7	23 ¹ / ₂	59.7
C	Height of door				
	Pro-Style® Stainless	30	76.2	—	—
	Euro-Style Stainless	30	76.2	—	—
	Custom panel (¾"/1.9 cm)	—	—	30	76.2
D	Height to top of handle				
	Pro-Style® Stainless	31 ¹ / ₂	80.1	—	—
	Euro-Style Stainless	31 ¹ / ₂	80.1	—	—
	Custom panel (¾"/1.9 cm)	—	—	*	*
E	Height of adjustable toe kick (min.-max.)	3½-4¼	8.8-10.6	3½-4¼	8.8-10.6
F	Width of recessed dishwasher	23 ⁷ / ₈	60.6	23 ⁷ / ₈	60.6
G	Depth with tub flange	21	53.3	21	53.3
H	Depth with door				
	Pro-Style® Stainless	24½	62.2	—	—
	Euro-Style Stainless	24½	62.2	—	—
	Custom panel (¾"/1.9 cm)	—	—	24	60.0
I	Depth with handle				
	Pro-Style® Stainless	29 ³ / ₂	73.9	—	—
	Euro-Style Stainless	28 ¹ / ₂	72.6	—	—
	Custom panel (¾"/1.9 cm)	—	—	*	*
J	Depth with door fully open	49½	125.7	49½	125.7

*For custom panel models, this depends on handle chosen.

IMPORTANT: Dimensional specifications are provided for planning purposes only. Do not make any cutouts based on this information. Refer to the Installation or Use & Care Guide before selecting cabinetry, verifying electrical/gas connections, making cutouts or beginning installation. All Jenn-Air® appliances are appropriately UL, CUL or CSA approved.

DISHWASHERS

JDTSS246G, JDTSS244G – 23⁷/₈" x 33¹/₂" x 28¹/₂" (including handle)JDTSS245G, JDTSS243G – 23⁷/₈" x 33¹/₂" x 24" (not including handle)

DIMENSIONS AS INSTALLED

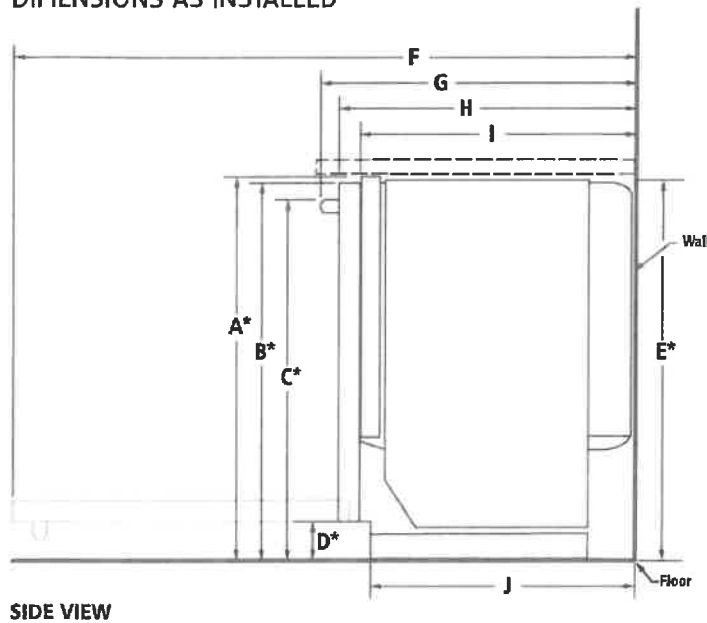

MODEL #		JDTSS246G JDTSS245G JDTSS244G JDTSS243G	
		in	cm
A*	Height to top of tub flange (min.)	33 ¹ / ₂	85.1
B*	Height to top of door (min.)	33 ³ / ₄	85.7
C*	Height to top of handle (min.)		
	Pro-Style® Stainless	31 ¹ / ₂	80.1
	Euro-Style Stainless	31 ¹ / ₂	80.1
	Custom panel (¾"/1.9 cm)	†	†
D*	Height to bottom of door	3 ⁵ / ₈	9.4
E*	Height of recessed dishwasher (min.)	33 ⁵ / ₈	85.5
F	Depth with door fully open (min.)	49 ¹ / ₂	125.7
G	Depth with handle (min.)		
	Pro-Style® Stainless	29 ³ / ₂	73.9
	Euro-Style Stainless	28 ¹ / ₂	72.6
	Custom panel (¾"/1.9 cm)	†	†
H	Depth with door (min.)		
	Pro-Style® Stainless	26 ¹ / ₂	67.3
	Euro-Style Stainless	26 ¹ / ₂	67.3
	Custom panel (¾"/1.9 cm)	24 ¹ / ₂	62.2
I	Depth with tub flange (min.)	22 ⁵ / ₈	57.4
J	Depth with toe kick (min.)	20 ⁵ / ₈	52.9

*With wheels removed. Add up to 1" (2.5 cm) to height with wheels and leg levelers fully extended.

†For custom panel models, this depends on handle chosen.

IMPORTANT: Dimensional specifications are provided for planning purposes only.

Do not make any cutouts based on this information. Refer to the Installation or Use & Care Guide before selecting cabinetry, verifying electrical/gas connections, making cutouts or beginning installation.

All Jenn-Air® appliances are appropriately UL, CUL or CSA approved.



9009AdZw317

DISHWASHERS

JDTSS246G, JDTSS244G – 23⁷/₈" x 33¹/₂" x 28¹/₂" (including handle)JDTSS245G, JDTSS243G – 23⁷/₈" x 33¹/₂" x 24¹/₂" (not including handle)

OPENING/CLEARANCE DIMENSIONS

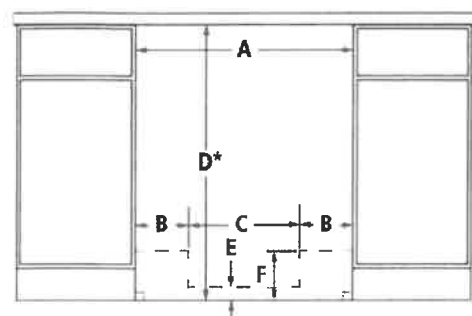

FRONT VIEW

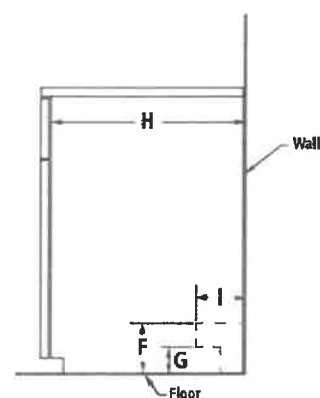

SIDE VIEW

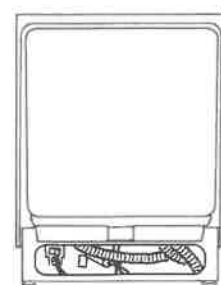

BACK VIEW

MODEL #	JDTSS246G JDTSS245G JDTSS244G JDTSS243G	
	in	cm
A	Width (min.)	24 61.0
B	Width of possible utility installation area (back wall)	6 ³ / ₄ 17.2
C	Width of clear area (back wall)	10 ¹ / ₂ 26.7
D*	Height with wheels removed (min.)	34 86.4
E	Height of possible utility installation area (back wall)	2 ¹ / ₄ 6.4
F	Height of possible utility installation area (back/side wall)	6 ³ / ₄ 15.9
G	Height of clear area (side wall)	3 7.6
H	Depth (min.)	24 61.0
I	Depth of utility location (side wall)	4 10.2

Electrical, water and drain connections may be installed in shaded areas

Recommended drain connection location – closest to sink	1 ¹ / ₂ dia. 3.8 dia.
Recommended electrical connection location – right-hand side or back wall	1 ¹ / ₂ dia. 3.8 dia.
Recommended water connection location – left-hand side or back wall	½ dia. 1.3 dia.

*Measured from the lowest point on the underside of countertop.

ELECTRICAL REQUIREMENTS

20-volt, 60 Hz, AC-only, 15- or 20-amp. fused electrical supply. Copper wire only. A time delay fuse or circuit breaker and separate circuit is recommended.

WATER SUPPLY REQUIREMENTS

120°F (49°C) hot water supply with water pressure between 20 and 120 psi (138 and 862 kPa) is required. If you have questions about your water pressure, call a licensed, qualified plumber.

DRAIN REQUIREMENTS

Connect drain hose to waste tee or disposer inlet above drain trap. Maximum drain hose length 12' (3.7 m).

LOCATION REQUIREMENTS

Corner locations require a 2" (5.1 cm) minimum clearance between the side of the dishwasher door and the wall or cabinet.

IMPORTANT: Dimensional specifications are provided for planning purposes only. Do not make any cutouts based on this information. Refer to the Installation or Use & Care Guide before selecting cabinetry, verifying electrical/gas connections, making cutouts or beginning installation. All Jenn-Air® appliances are appropriately UL, CUL or CSA approved.

Spice

NEW RISE TRILOGY

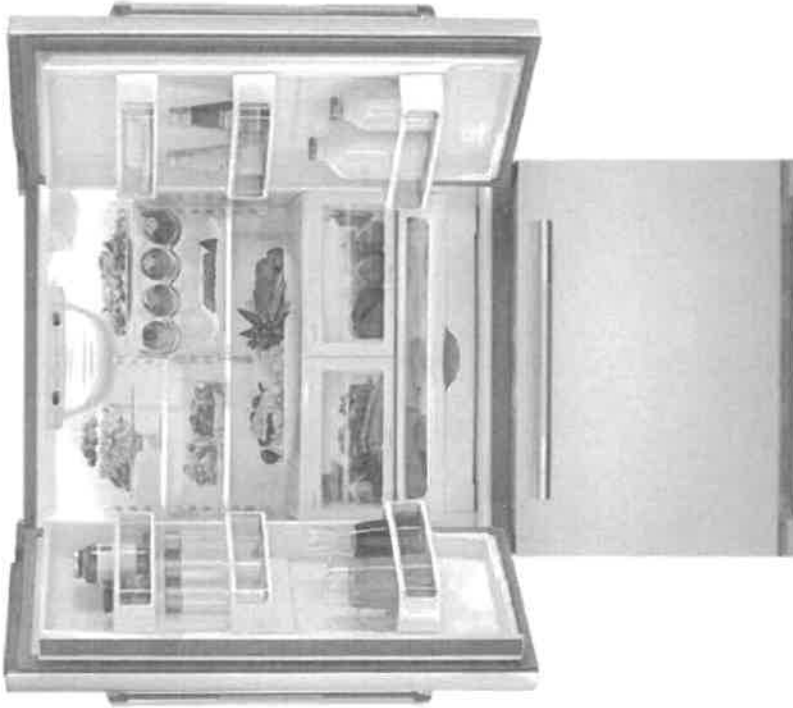
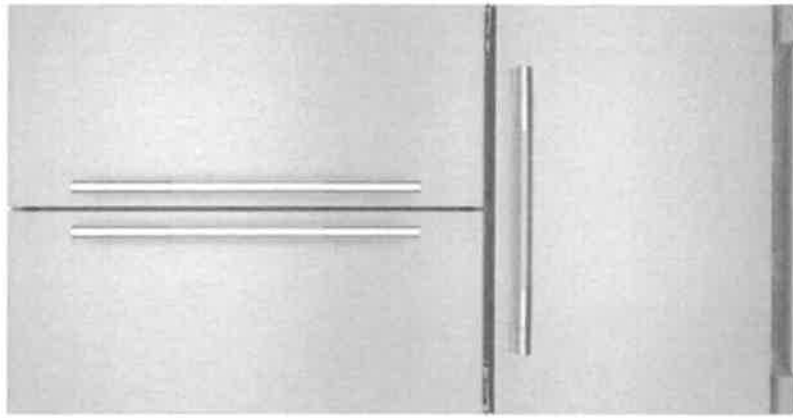

36" FRENCH DOOR COUNTER DEPTH FRIDGE

Product Highlights

- 36" Wide, 72" Tall, Counter Depth Design
- Internal Water Dispenser + Ice Maker
- Gallon Door Storage
- 4-Bottle Wine Rack
- Crisp White Interior w/ Spill-proof Glass Shelves
- TriSensor Electronic Climate Control
- Glide-out Freezer Drawer with SmoothClose™ Drawer Track System
- Adjustable Humidity-Controlled Crisper Drawers
- Temperature-controlled Gourmet Bay drawer with self-opening lid

Quick Specs

- Total Capacity: 21.93 Cu. Ft.
 - Fridge Capacity: 16.35 Cu. Ft.
 - Freezer Capacity: 5.59 Cu. Ft.
- Width: 35 5/8"
- Height: 71"
- Depth: 29 5/8"
- Depth with Door at 90 degrees: 44"

FAQs

- SAME unit as the JFC2290REM w/ Rise Handles
- ADA Compliant: No
- WIFI Connected: No
- Sabbath Mode: Yes

MODEL: JFFCF72DKL



JENNAIR

72" COUNTER-DEPTH FRENCH DOOR REFRIGERATOR WITH INTERNAL DISPENSER

DETAILED PLANNING DIMENSIONS GUIDE

JFFCF72DKL – 35 $\frac{5}{8}$ " (W) x 71 $\frac{7}{8}$ " (H) x 30 $\frac{1}{2}$ " (depth with handles)

PRODUCT DIMENSIONS

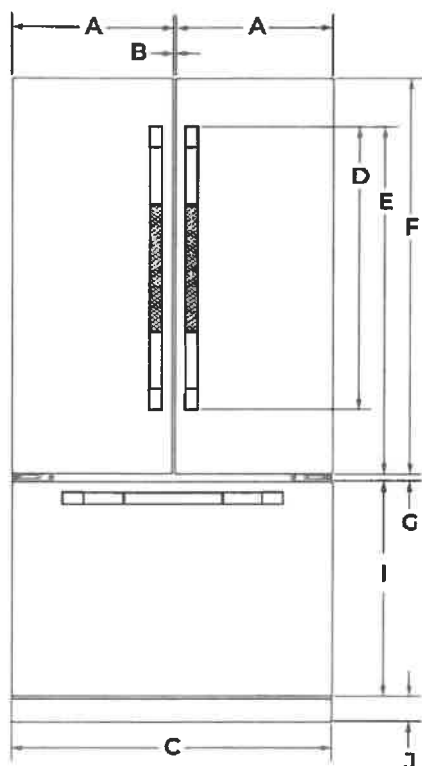

FRONT VIEW

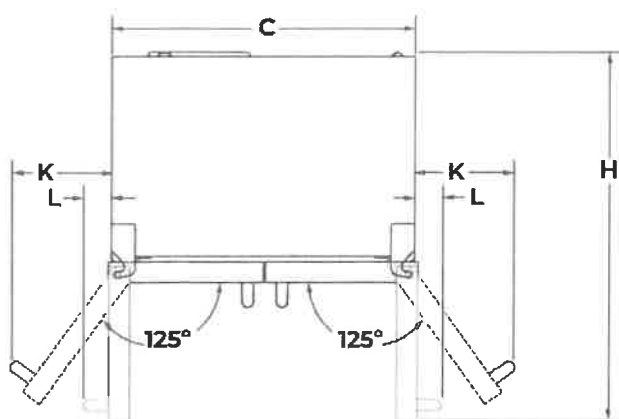

TOP VIEW

DIMENSION	DESCRIPTION	JFFCF72DKL
A	Width of each door	17 $\frac{5}{8}$ " (44.8 cm)
B	Space between doors	3/8" (9 mm)
C	Overall width	35 $\frac{5}{8}$ " (90.5 cm)
D	Height of door handles (RISE™)	32 $\frac{3}{4}$ " (83.2 cm)
E	Height to top of door handles (RISE™)	38" (96.5 cm)
F	Height of doors	44 $\frac{1}{6}$ " (112.1 cm)
G	Space between doors and drawer	1" (2.5 cm)
H	Depth with doors open 90°	44" (111.8 cm)
I	Height of drawer	23 $\frac{3}{8}$ " (60.6 cm)
J	Height of grille	2 $\frac{7}{8}$ " (7.3 cm)
K	Width from side of refrigerator to handle – door fully open 125° (RISE™)	11" (28 cm)
L	Width from side of refrigerator to handle – door open 90° (RISE™)	3 $\frac{3}{8}$ " (8.6 cm)

Because Whirlpool Corporation policy includes a continuous commitment to improve our products, we reserve the right to change materials and specifications without notice.

Dimensions are for planning purposes only. For complete details, see Installation Instructions packed with product. Specifications subject to change without notice.

WT1423361A

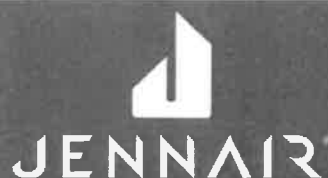

72" COUNTER-DEPTH FRENCH DOOR REFRIGERATOR WITH INTERNAL DISPENSER

DETAILED PLANNING DIMENSIONS GUIDE

JFFCF72DKL – 35⁵/₈" (W) x 71⁷/₈" (H) x 30¹/₂" (depth with handles)

PRODUCT DIMENSIONS (CONT.)

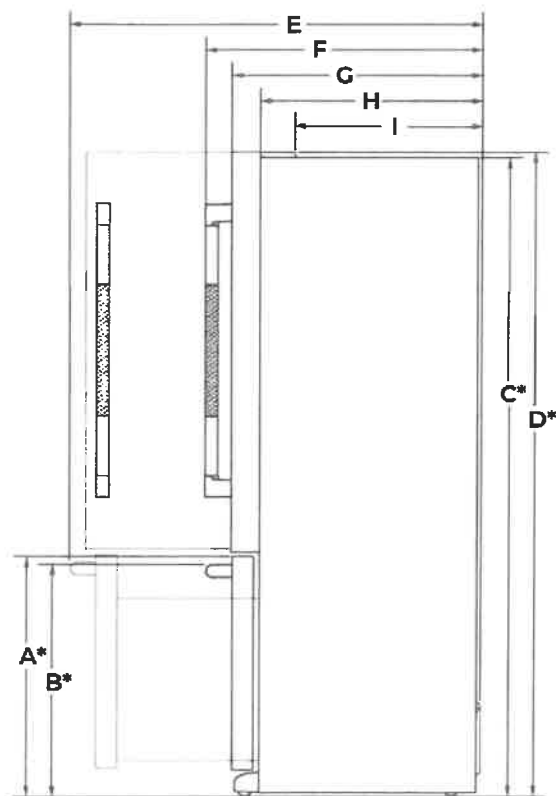

SIDE VIEW

DIMENSION	DESCRIPTION	JFFCF72DKL
A*	Height to top of drawer (min.)	26 ³ / ₄ " (67.9 cm)
B*	Height to top of drawer handle (min.)	25 ³ / ₄ " (65.4 cm)
C*	Height of recessed refrigerator (min.)	71 ¹ / ₄ " (181 cm)
D*	Height to top of hinges (min.)	71 ⁷ / ₈ " (182.6 cm)
E	Depth with drawer fully open including drawer handle (min.)	44 ⁵ / ₁₆ " (112.5 cm)
F	Depth with handles (min.)	30 ¹ / ₂ " (77.5 cm)
G	Depth with doors (min.)	27 ⁵ / ₈ " (70.2 cm)
H	Depth without doors (min.)	24 ¹ / ₂ " (62.2 cm)
I	Depth to back of hinges (min.)	20 ⁵ / ₈ " (52.4 cm)

*Add 3/4" (1.9 cm) to the height dimension when leveling legs are fully extended.

Because Whirlpool Corporation policy includes a continuous commitment to improve our products, we reserve the right to change materials and specifications without notice.

Dimensions are for planning purposes only. For complete details, see Installation Instructions packed with product. Specifications subject to change without notice.

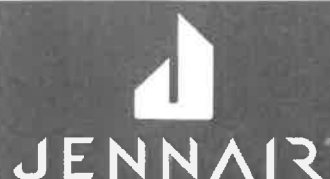

72" COUNTER-DEPTH FRENCH DOOR REFRIGERATOR WITH INTERNAL DISPENSER

DETAILED PLANNING DIMENSIONS GUIDE

JFFCF72DKL – 35 $\frac{5}{8}$ " (W) x 71 $\frac{7}{8}$ " (H) x 30 $\frac{1}{2}$ " (depth with handles)

OPENING/CLEARANCE DIMENSIONS

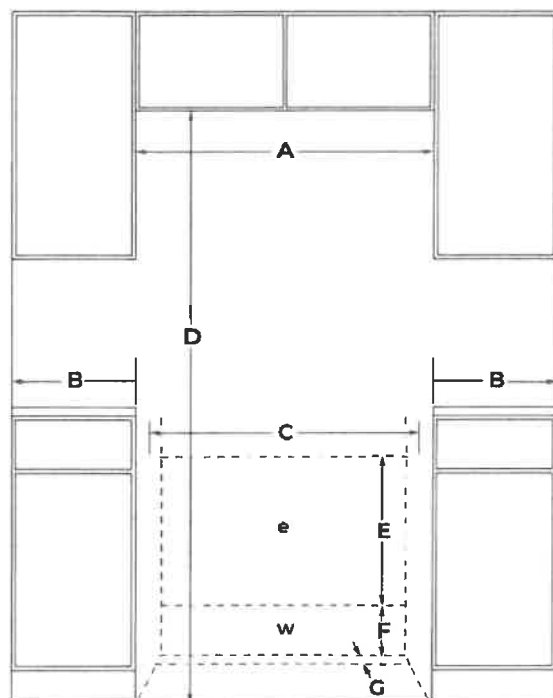

FRONT VIEW

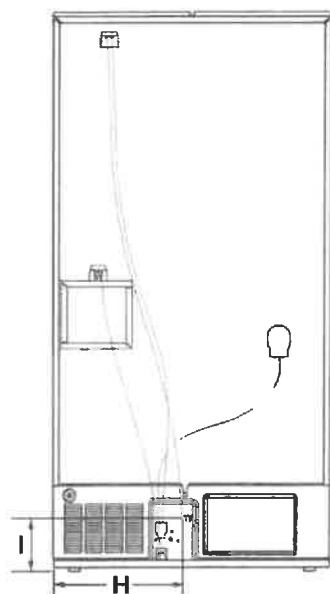

BACK VIEW

DIMENSION	DESCRIPTION	JFFCF72DKL
A	Width (min.)	36 $\frac{5}{8}$ " (93 cm)
B	Minimum width from side of refrigerator to fixed wall – door open 90°	3 $\frac{3}{8}$ " (8.6 cm)
	Minimum width from side of refrigerator to fixed wall – door open approx. 125°	11" (28 cm)
C	Width of recommended electrical/water installation area	34" (86.4 cm)
D	Height (min.)	71 $\frac{7}{8}$ " (182.6 cm)
E	Height of recommended electrical installation area	10" (25.4 cm) Min. 24" (61 cm) Max.
F	Height of recommended water installation area	10" (25.4 cm)
G	Depth of recommended water installation area	1" (2.5 cm)
H	Water line location – distance from side	24 $\frac{5}{8}$ " (62.5 cm)
I	Water line location – distance from bottom	9 $\frac{3}{8}$ " (23.8 cm)
e	Recommended electrical connection location	
w	Recommended water connection location	

Because Whirlpool Corporation policy includes a continuous commitment to improve our products, we reserve the right to change materials and specifications without notice.

Dimensions are for planning purposes only. For complete details, see Installation Instructions packed with product. Specifications subject to change without notice.

ELECTRICAL REQUIREMENTS

**WARNING**

Electrical Shock Hazard
Plug into a grounded 3 prong outlet.
Do not remove ground prong.
Do not use an adapter.
Do not use an extension cord.
Failure to follow these instructions can result in death, fire, or electrical shock.

A 115 V, 60 Hz, AC only 15 A or 20 A fused, grounded electrical supply is required. It is recommended that a separate circuit serving only your refrigerator and approved accessories be provided. Use an outlet that cannot be turned off by a switch. Do not use an extension cord.

WATER PRESSURE REQUIREMENTS

A cold water supply with water pressure of between 35 psi and 120 psi (241 kPa and 827 kPa) is required to operate the water dispenser and ice maker. If you have questions about your water pressure, call a licensed, qualified plumber.

Reverse Osmosis Water Supply

IMPORTANT: The pressure of the water coming out of a reverse osmosis system going to the water inlet valve of the refrigerator needs to be between 35 psi and 120 psi (241 kPa and 827 kPa).

If a reverse osmosis water filtration system is connected to the cold water supply, the water pressure to the reverse osmosis system needs to be a minimum of 40 psi to 60 psi (276 kPa to 414 kPa).

LOCATION REQUIREMENTS

**WARNING**

Explosion Hazard
Keep flammable materials and vapors, such as gasoline, away from refrigerator.
Failure to do so can result in death, explosion, or fire.

To ensure proper ventilation for your refrigerator, allow for 1/2" (1.25 cm) of space on each side and at the top. Allow for 1" (2.54 cm) of space behind the refrigerator.



30" GAS PROFESSIONAL RANGE

Signature Features

Spice Kitchen

JGRP430H

34 RANGE CONFIGURATIONS

With 34 total range configurations, it's up to you. Infused with chrome, our griddle cleans up well after heavy usage. Fire up the grill for indoor entertainment on your terms.

FLAT TINE RACKS

Each rack features dramatic, unexpected flat tines, delivering increased contact with cookware for exceptional heat transfer.

REMOTE ACCESS*

Preheat. Check cooking status. Personalize settings. Connect to WiFi for real-time notifications and control your appliance from anywhere. Tap and swipe on both iOS and Android devices.*

Feature Listing

DESIGN & CRAFTSMANSHIP

34 Range Configurations

Flat Tine Racks

Halo-Effect Knobs
Glide Racks
Cast Iron Grates
Cinematic Lighting

PERFORMANCE

Dual-Stacked PowerBurners

JennAir® Culinary Center

Dual-Fan True Convection

CONNECTIVITY

Remote Access*

Smart Integration
On-Demand Experts
Connected Temperature Probe

ADDITIONAL FEATURES

Seamless Touches
Smooth Close Door
Sabbath Mode
My Creations
CustomClean™ with Automatic Lock
Versatile Modes
20,000 BTU Dual-Stacked PowerBurner
18,000 BTU Dual-Stacked PowerBurner
9,000 BTU Dual-Stacked PowerBurner
Closed Door Broiling
Electronic Ignition with Flame-Sensing™ Reignition
Equilibrium Leveling

Adaptable Installation

OPTIONAL ACCESSORIES

Flat Bottom Wok – W11035423

Specifications

Shipping Weight (lbs) 416
Volts 120
Amps 15

Dimensions

Dimensions shown are approximate and subject to change without notice.



Style Options

RISE™

JGRP430HL

NOIR™

JGRP430HM



LIMITED
WARRANTY

Bold = Top Features

JENNAIR®

JENNAIR® DIMENSIONS

GAS RANGES

PRODUCT

	30" GAS RANGE JGRP430H	36" GAS RANGE JGRP436H
Overall Width (A)	29-7/8" (75.9 cm)	35-7/8" (91.1 cm)
Rear Vent Height (B)	3" (7.6 cm)	3" (7.6 cm)
Bullnose Height (C)	2-1/8" (5.4 cm)	2-1/8" (5.4 cm)
Control Panel Height (D)	7-1/2" (19.1 cm)	7-1/2" (19.1 cm)
Door Height (E)	20-11/16" (52.6 cm)	20-11/16" (52.6 cm)
Door Bottom to Handle Top: RISE™ (F)	20" (50.8 cm)	20" (50.8 cm)
Door Bottom to Handle Top: NOIR™ (F)	20-5/8" (52.4 cm)	20-5/8" (52.4 cm)
Toe-Kick Height (G)	6-11/16" (17 cm)	6-11/16" (17 cm)

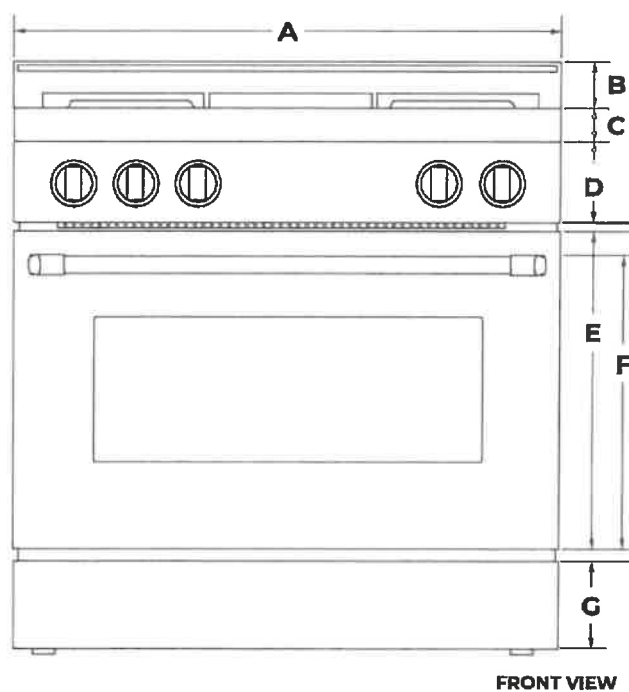

FRONT VIEW



IMPORTANT: Dimensional specifications are provided for planning purposes only. Do not make any cutouts based on this information. Refer to the Installation Guide before selecting cabinetry, verifying electrical/gas connections, making cutouts or beginning installation. All JennAir® appliances are appropriately UL, CUL or CSA approved.

JENNAIR® DIMENSIONS

GAS RANGES

PRODUCT

	30" GAS RANGE JGRP430H	36" GAS RANGE JGRP436H
Depth with Control Panel Overhang (H)	27-11/16" (70.3 cm) ✓	27-11/16" (70.3 cm)
Depth with Handle: RISE™ (I)	29-13/16" (75.7 cm)	29-13/16" (75.7 cm)
Depth with Handle: NOIR™ (J)	29-5/16" (74.5 cm)	29-5/16" (74.5 cm)
Depth with Door Fully Open (J)	46-1/2" (118.1 cm)	46-1/2" (118.1 cm)

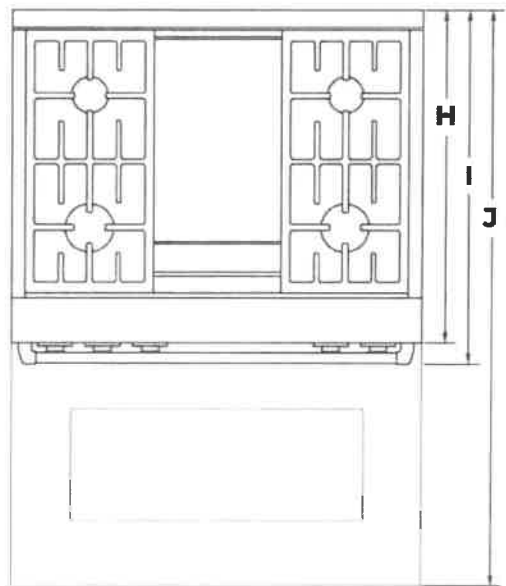

TOP VIEW

JENNAIR® DIMENSIONS

GAS RANGES

PRODUCT

	30" GAS RANGE JGRP430H	36" GAS RANGE JGRP436H	48" GAS RANGE JGRP548H
Grates Top Height (A)	37-5/16" (94.8 cm)	37-5/16" (94.8 cm)	37-5/16" (94.8 cm)
Cooking Surface Top Height (B)	36" (91.4 cm)	36" (91.4 cm)	36" (91.4 cm)
Door Top Height (C)	27-13/16" (70.6 cm)	27-13/16" (70.6 cm)	27-13/16" (70.6 cm)
Handle Top Height: RISE™ (D)	27" (68.6 cm)	27" (68.6 cm)	27" (68.6 cm)
Handle Top Height: NOIR™ (D)	27-5/8" (70.2 cm)	27-5/8" (70.2 cm)	27-5/8" (70.2 cm)
Toe-Kick Top Height (E)	6-11/16" (17 cm)	6-11/16" (17 cm)	6-11/16" (17 cm)
Rear Vent Height (F)	38-3/4" (98.4 cm)	38-3/4" (98.4 cm)	38-3/4" (98.4 cm)

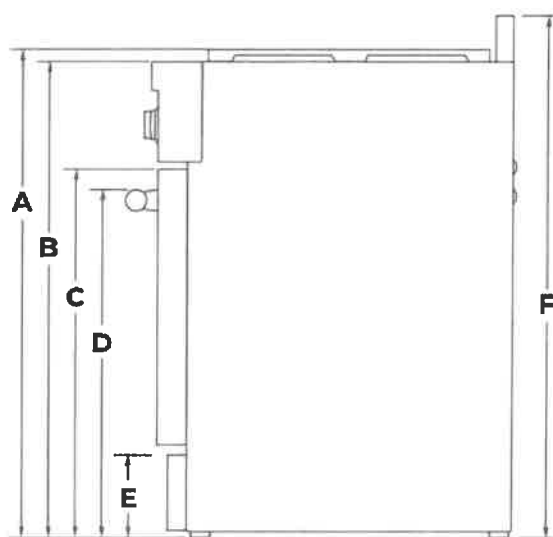

SIDE VIEW



IMPORTANT: Minimum height dimensions are at the lowest point of the height adjustment range. When the leveling legs are fully extended, all heights have 1-3/4" (4.4 cm) of added height.

JENNAIR® DIMENSIONS

GAS RANGES

PRODUCT

	30" GAS RANGE JCRP43011	36" GAS RANGE JCRP436H	48" GAS RANGE JCRP548H
Depth with Door Fully Open (G)	46-1/2" (118.1 cm)	46-1/2" (118.1 cm)	46-1/2" (118.1 cm)
Depth with Handle: RISE™ (H)	29-13/16" (75.7 cm)	29-13/16" (75.7 cm)	29-13/16" (75.7 cm)
Depth with Handle: NOIR™ (H)	29-5/16" (74.5 cm)	29-5/16" (74.5 cm)	29-5/16" (74.5 cm)
Depth with Control Panel Overhang (I)	27-11/16" (70.3 cm)	27-11/16" (70.3 cm)	27-11/16" (70.3 cm)
Rear Vent Depth (J)	2-1/4" (5.7 cm)	2-1/4" (5.7 cm)	2-1/4" (5.7 cm)
Depth to Toe-Kick with Door (K)	26-3/8" (67 cm)	26-3/8" (67 cm)	26-3/8" (67 cm)
Depth with RISE™ Door (L)	27-1/4" (69.2 cm)	27-1/4" (69.2 cm)	27-1/4" (69.2 cm)
Depth with NOIR™ Door (L)	27-1/4" (69.2 cm)	27-1/4" (69.2 cm)	27-1/4" (69.2 cm)

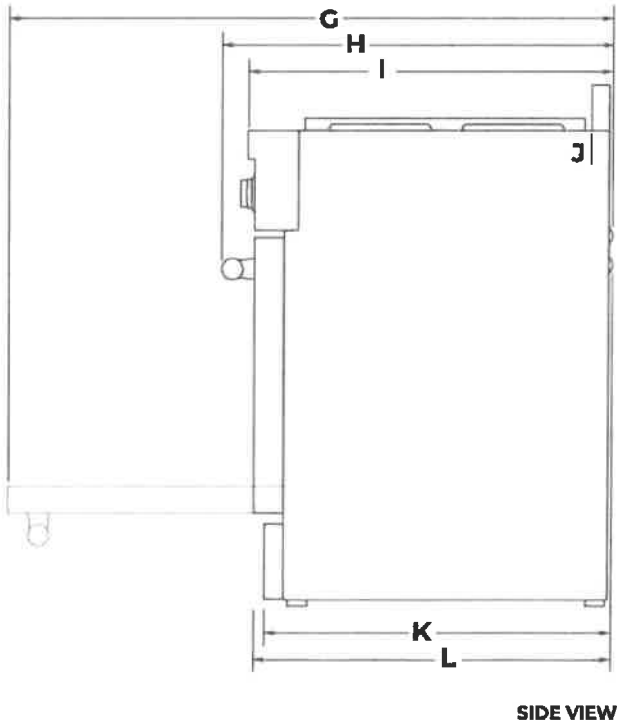

SIDE VIEW

JENNAIR® DIMENSIONS

GAS RANGES

OPENING AND CLEARANCE

	30" GAS RANGE JGRP430H	36" GAS RANGE JGRP436H	48" GAS RANGE JGRP548H
Combustible Area Above Cooking Surface Width (A)	30" (76.2 cm) min.	36" (91.4 cm) min.	48" (121.9 cm) min.
Bottom of Cabinet Height Above Cooking Surface (B)*	42" (106.7 cm) min.	58" (147.3 cm) min.	58" (147.3 cm) min.
Bottom of Cabinet Height Above Countertop (C)	18" (45.7 cm) min.	18" (45.7 cm) min.	18" (45.7 cm) min.
Distance to Fixed Wall or Combustible Material (D)	12" (30.5 cm) min.	12" (30.5 cm) min.	12" (30.5 cm) min.
Opening Width (E)	30" (76.2 cm) min.	36" (91.4 cm) min.	48" (121.9 cm) min.

*If installing a hood or hood liner above the range, follow the hood or hood liner instructions for dimensional clearances above the cooking surface.

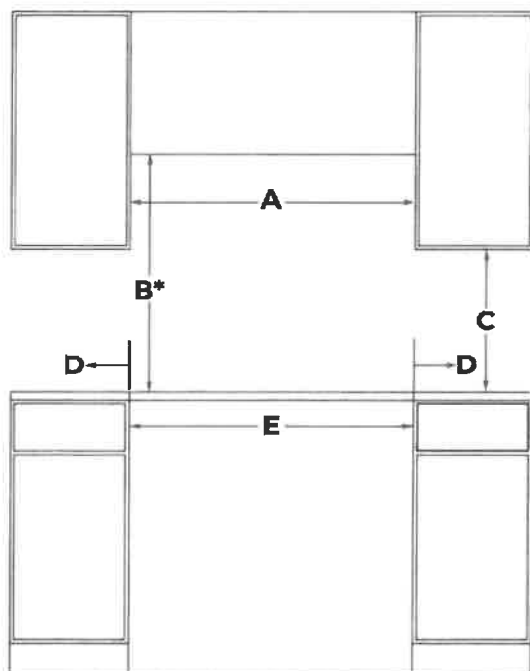

FRONT VIEW

JENNAIR® DIMENSIONS

GAS RANGES

OPENING AND CLEARANCE

	30" GAS RANGE JGRP430H	36" GAS RANGE JGRP436H	48" GAS RANGE JGRPS48H
Upper Cabinet Depth (F)	13" (33 cm) max.	13" (33 cm) max.	13" (33 cm) max.
Distance to Fixed Wall or Combustible Material (G)*	6" (15.2 cm)	6" (15.2 cm)	6" (15.2 cm)

*If the back wall is constructed of a combustible material and a backsplash is not installed, a 6" (15.2 cm) minimum clearance is required.

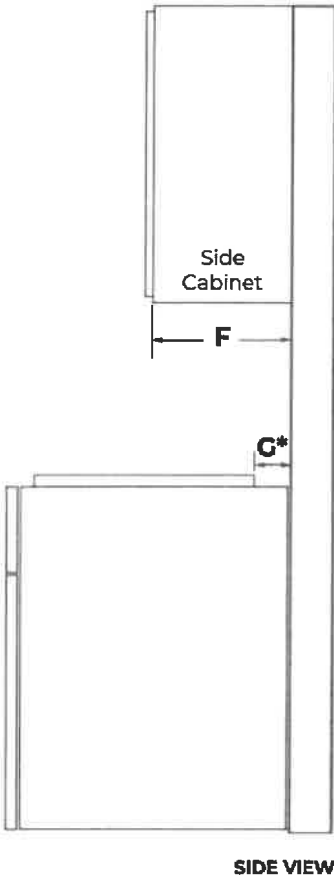

JENN-AIR® DIMENSIONS

GAS RANGES

ELECTRICAL REQUIREMENTS

	30" GAS RANGE JCPP430H	36" GAS RANGE JGRP436H	48" GAS RANGE JCPP548H
Electrical Zone Width (A)	22" (55.9 cm)	28" (71.1 cm)	40" (101.6 cm)
Electrical Zone Height (B)	15" (38.1 cm)	15" (38.1 cm)	15" (38.1 cm)
Electrical Zone Depth (C)	5" (12.7 cm)	5" (12.7 cm)	5" (12.7 cm)

RECOMMENDED ELECTRICAL ZONE

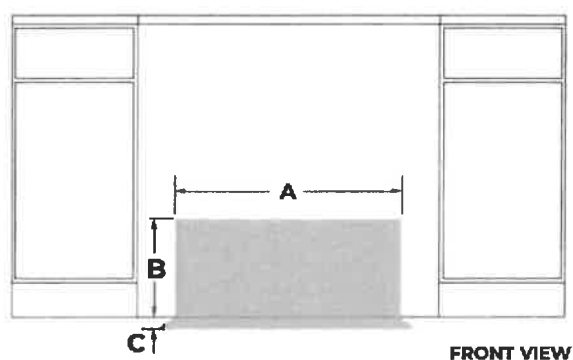

FRONT VIEW

ELECTRIC REQUIREMENTS CHECKLIST

- ☐ A 120 volt, 60 Hz, AC-only 15-amp, fused grounded circuit is required.
- ☐ A dedicated circuit is recommended.

WIDTH TO ELECTRICAL CONDUIT

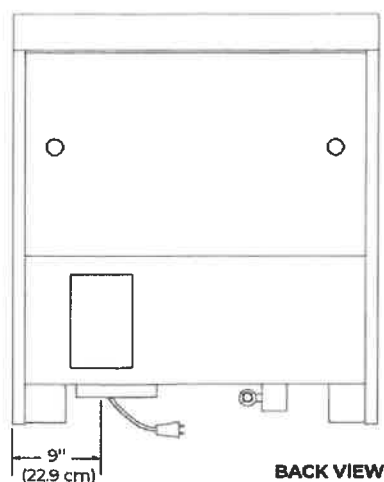

BACK VIEW



IF YOU HAVE QUESTIONS ABOUT YOUR ELECTRICAL SUPPLY, CALL A LICENSED, QUALIFIED ELECTRICIAN.

JENNAIR® DIMENSIONS

GAS RANGES

GAS REQUIREMENTS

	30" GAS RANGE JGRP430H	36" GAS RANGE JGRP436H	48" GAS RANGE JGRP548H
Gas Opening Width (A)	6" (15.2 cm)	14" (35.5 cm)	24" (61 cm)
Gas Opening Height (B)	3" (7.6 cm)	3" (7.6 cm)	3" (7.6 cm)
Gas Opening Depth (C)	5" (12.7 cm)	5" (12.7 cm)	5" (12.7 cm)
Distance from Side Cabinet to Gas Opening (D)	6" (15.2 cm)	6" (15.2 cm)	6" (15.2 cm)
Width to Gas Inlet (E)	12-3/4" (32.4 cm)	12-3/4" (32.4 cm)	12-3/4" (32.4 cm)

RECOMMENDED GAS ZONE

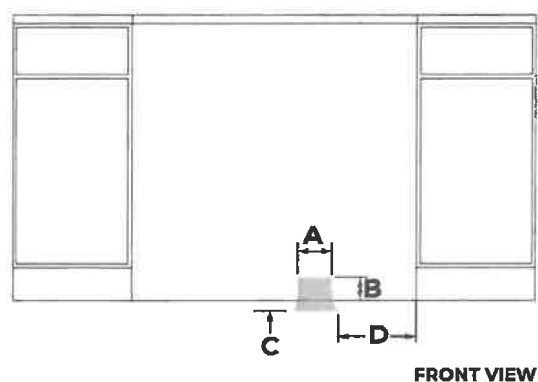

WIDTH TO GAS INLET

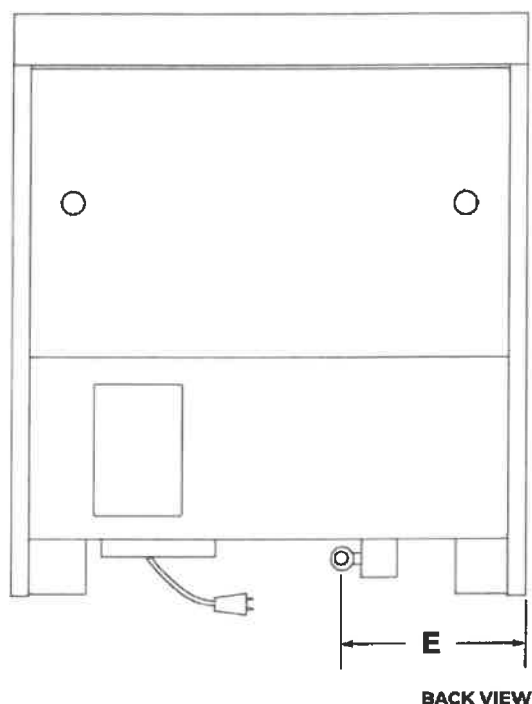

IF YOU HAVE QUESTIONS ABOUT YOUR GAS SUPPLY,
CALL A LICENSED, QUALIFIED SERVICE TECHNICIAN.

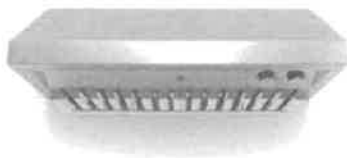

JennAir® 30" Professional Low Profile Under Cabinet Hood

JXU9130HP

Available Finishes/Colours

JXU9130HP
Stainless Steel

Dimensions

Depth	23
Height	10
Width	30

Configuration and Overview

Hood Type	Under Cabinet
Fan CFM	600
Venting Type	Exterior

Controls

Number of Speeds	4
Task Light	Halogen

Target cooking grease, smoke and odors with a vent that fits the way you cook. Professional Stainless wall-mount hoods feature commercial styling and performance and are designed to meet the demand of high-powered commercial-style cooking surfaces/burners.

Top Features

Velocity Blower

3 1/4" x 10" Rectangular Exterior Venting

Dishwasher-Safe Stainless Steel Baffle Filters

Manuals & Literature:

 [Use and Care](#)  [Installation Instructions](#)



Because Whirlpool Corporation policy includes a continuous commitment to improve our products, we reserve the right to change materials and specifications without notice. Dimensions are for planning purposes only. For complete details, see Installation Instructions packed with product. Specifications subject to change without notice.

INSTALLATION REQUIREMENTS

Tools and Parts

Gather the required tools and parts before starting installation. Read and follow the instructions provided with any tools listed here.

Tools needed

- Level
- Drill
- Drill with 1/4" (3.0 cm), 3/16" (4.8 mm), 1/8" (3.0 mm), and 5/16" (7.9 mm) drill bits
- Pencil
- Wire stripper or utility knife
- Tape measure or ruler
- Pliers
- Caulking gun and weatherproof caulking compound
- Vent clamps
- Jigsaw or keyhole saw
- Flat-blade screwdriver
- Metal snips
- Phillips screwdriver
- Metric hex key set

Parts needed

- Home power supply cable
- 1/2" (1.3 cm) UL listed or CSA approved strain relief
- 3 UL listed wire connectors
- 1 wall or roof cap
- Metal vent system

Parts supplied

Remove parts from packages. Check that all parts are included.

- Hood canopy assembly with ventilator and light bulbs installed
- 3 1/4" x 10" (8.3 x 25.4 cm) rectangular vent connector
- 2 metal grease filters for 30" (76.2 cm) model
- 3 metal grease filters for 36" (91.4 cm) model
- T20® Torx®† adapter
- 4 - 5 x 45 mm mounting screws
- 6 - 4.5 x 13 mm screws
- 3 - 4 x 8 mm screws
- 4 - 10 x 50 wall anchors

Location Requirements

IMPORTANT: Observe all governing codes and ordinances.

Have a qualified technician install the range hood. It is the installer's responsibility to comply with installation clearances specified on the model/serial rating plate. The model/serial rating plate is located behind the left filter on the rear wall of the vent hood.

Canopy hood location should be away from strong draft areas, such as windows, doors and strong heating vents.

Cabinet opening dimensions that are shown must be used. Given dimensions provide minimum clearance.

Grounded electrical outlet is required. See "Electrical Requirements" section.

The canopy hood is factory set for venting through the roof or wall.

All openings in ceiling and wall where canopy hood will be installed must be sealed.

For Mobile Home Installations

The installation of this range hood must conform to the Manufactured Home Construction Safety Standards, Title 24 CFR, Part 328 (formerly the Federal Standard for Mobile Home Construction and Safety, Title 24, HUD, Part 280) or when such standard is not applicable, the standard for Manufactured Home Installation 1982 (Manufactured Home Sites, Communities and Setups) ANSI A225.1/NFPA 501A, or latest edition, or with local codes.

Product Dimensions

Front View

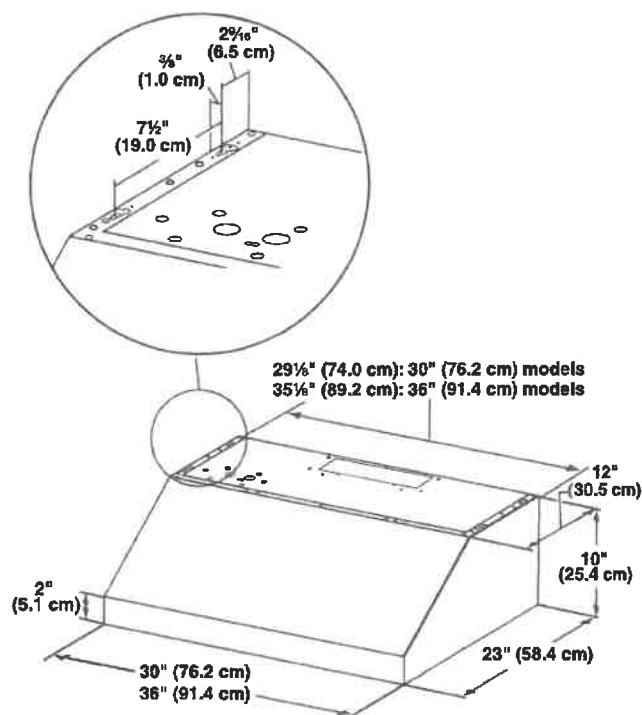

†®TORX and T20 are registered trademarks of Acument Intellectual Properties, LLC.

Back View

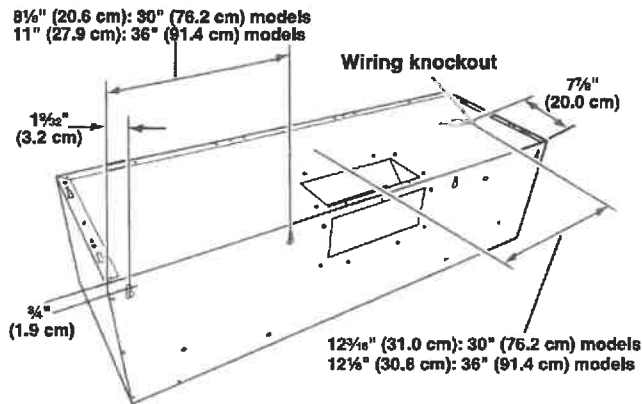

Cabinet Dimensions

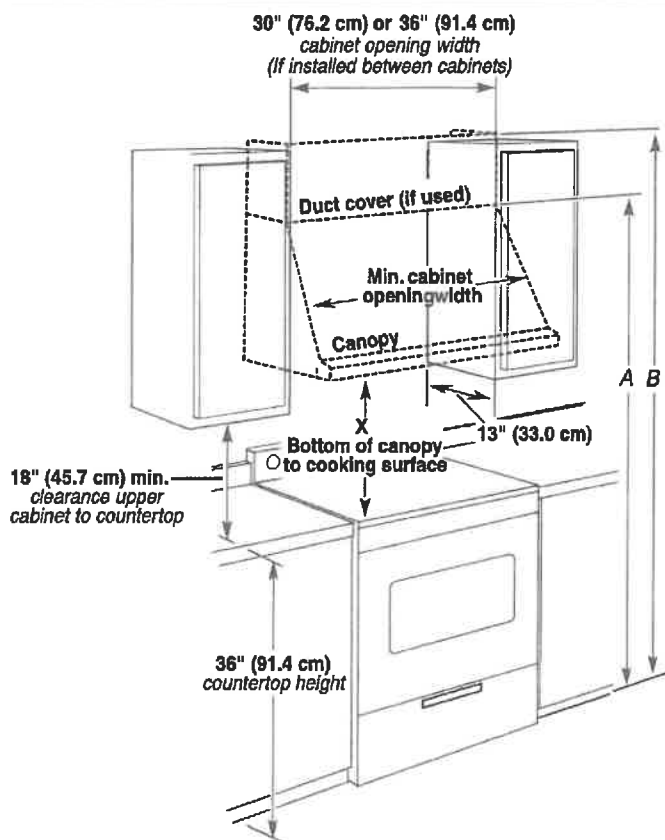

A. 76" (193.0 cm) minimum for installations with canopy only.

B. 88" (223.5 cm) minimum for installations with optional duct cover.

IMPORTANT:

Minimum distance "X": 30" (76.2 cm)

Suggested maximum distance "X": 36" (91.4 cm)

Venting Requirements

- Vent system must terminate to the outdoors.
- Do not terminate the vent system in an attic or other enclosed area.
- Do not use a 4" (10.2 cm) laundry-type wall cap.
- Use metal vent only. Rigid metal vent is recommended.
- The length of vent system and number of elbows should be kept to a minimum to provide efficient performance.

For the most efficient and quiet operation:

- Use no more than three 90° elbows.
- Make sure there is a minimum of 24" (61.0 cm) of straight vent between the elbows if more than 1 elbow is used.
- Do not install 2 elbows together.
- Use clamps to seal all joints in the vent system.
- The vent system must have a damper. If roof or wall cap has a damper, do not use damper supplied with the range hood.
- Use caulking to seal exterior wall or roof opening around the cap.
- The size of the vent should be uniform.

Cold Weather Installations

An additional back draft damper should be installed to minimize backward cold air flow and a thermal break should be installed to minimize conduction of outside temperatures as part of the vent system. The damper should be on the cold air side of the thermal break.

The break should be as close as possible to where the vent system enters the heated portion of the house.

Makeup Air

Local building codes may require the use of makeup air systems when using ventilation systems greater than specified CFM of air movement. The specified CFM varies from locale to locale. Consult your HVAC professional for specific requirements in your area.

Venting Methods

This canopy hood is factory set for venting through the roof or wall.

A 3 1/4" x 10" (8.3 x 25.4 cm) rectangular vent system is needed for installation (not included). The hood exhaust opening is 3 1/4" x 10" (8.3 x 25.4 cm). Vent system can terminate either through the roof or wall. To vent out of the top of the range hood and through a wall, a 90° elbow is needed. See "Install Range Hood" section for details for installing the damper.

NOTE: Flexible vent is not recommended. Flexible vent creates back pressure and air turbulence that greatly reduce performance.

Rear discharge

This range hood can be vented directly out the back using the 3¼" x 10" (8.3 cm x 25.4 cm) rectangular damper (supplied) along with a 3¼" x 10" (8.3 cm x 25.4 cm) rectangular vent system (not supplied). See "Install Range Hood" section for details for installing the damper.

Roof Venting

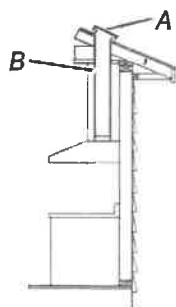

A. Roof cap
B. 3¼" x 10" (8.3 x 25.4 cm) rectangular metal vent

Wall Venting (top or rear discharge)

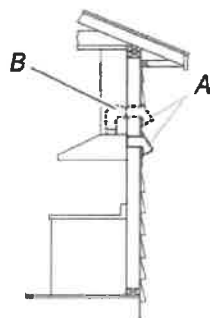

A. Wall cap
B. 3¼" x 10" (8.3 x 25.4 cm) rectangular metal vent

Calculating Vent System Length

To calculate the length of the system you need, add the equivalent feet (meters) for each vent piece used in the system.

3¼" x 10" (8.3 cm x 25.4 cm) Vent System

Vent Piece

3¼" x 10" (8.3 cm x 25.4 cm) 90° elbow	5.0 ft (1.5 m)
----------------------------------------	----------------



3¼" x 10" (8.3 cm x 25.4 cm) flat elbow	12.0 ft (3.7 m)
-----------------------------------------	-----------------



3¼" x 10" (8.3 cm x 25.4 cm) wall cap	0.0 ft (0.0 m)
---------------------------------------	----------------

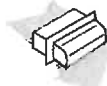

Example vent system

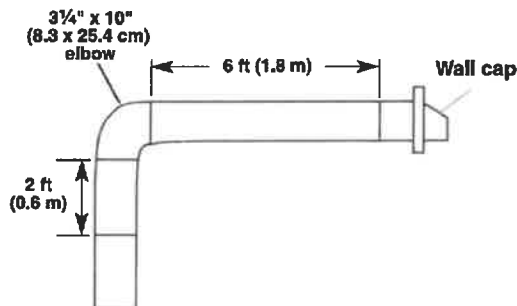

Maximum Recommended Length	= 35 ft (10.7 m)
1 - 90° elbow	= 5.0 ft (1.5 m)
8 ft (2.4 m) straight	= 8.0 ft (2.4 m)
1 - wall cap	= 0.0 ft (0.0 m)
Length of 3¼" x 10" (8.3 cm x 25.4 cm) system	= 13.0 ft (3.9 m)

Electrical Requirements

Observe all governing codes and ordinances.

Ensure that the electrical installation is adequate and in conformance with National Electrical Code, ANSI/NFPA 70 (latest edition), or CSA Standards C22.1-94, Canadian Electrical Code, Part 1 and C22.2 No. 0-M91 (latest edition) and all local codes and ordinances.

If codes permit and a separate ground wire is used, it is recommended that a qualified electrician determine that the ground path is adequate.

A copy of the above code standards can be obtained from:

National Fire Protection Association
1 Batterymarch Park
Quincy, MA 02169-7471
CSA International
8501 East Pleasant Valley Road
Cleveland, OH 44131-5575

- A 120 V, 60 Hz, AC only, 15 A, fused electrical circuit is required.
- If the house has aluminum wiring, follow the procedure below:
Connect the aluminum wiring using special connectors and/or tools designed and UL listed for joining copper to aluminum.
Follow the electrical connector manufacturer's recommended procedure. Aluminum/copper connection must conform with local codes and industry accepted wiring practices.
- Wire sizes and connections must conform with the rating of the appliance as specified on the model/serial/rating plate. The model/serial/rating plate is located behind the left filter on the rear wall of the range hood.
- Wire sizes must conform to the requirements of the National Electrical Code, ANSI/NFPA 70 (latest edition), or CSA Standards C22.1-94, Canadian Electrical Code, Part 1 and C22.2 No. 0-M91 (latest edition) and all local codes and ordinances.



24" BUILT-IN UNDERCOUNTER BEVERAGE CENTER

Signature Features

Bull's Party

INDEPENDENT TEMPERATURE ZONES

Help ensure that food, beverages and wines are stored at their proper temperatures.

LIGHT-GUIDED TOUCH CONTROLS

Combine a sleek, concealed design with intuitive response that makes it easy to set the temperature.

FULLY FLUSH, BUILT-IN DESIGN

Allows the beverage center to disappear into existing cabinets and integrate with other appliances.

JUBFL242H

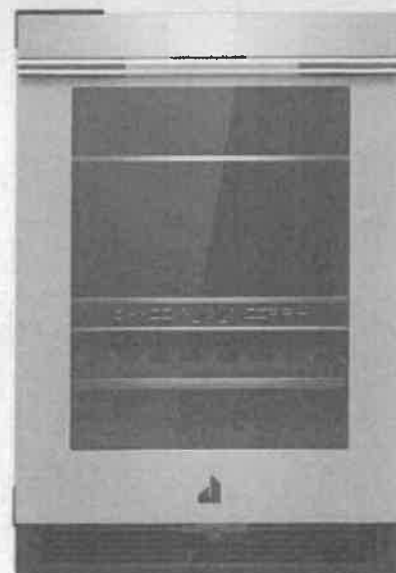

Feature Listing

REFRIGERATION FEATURES

13-Bottle Capacity

Champagne Bottle Cradle

Independent Temperature Zones

Automatic Defrost

Automatic Interior LED Lighting

Auto Light Option

Display Lighting Option

2 UltraGlide Racks with Beechwood Tines and Soft, Auto-Close Technology

Elegance Shelving

Soft, Auto-Close Door

LED Temperature Display

Light-Guided Touch Controls

CONTROL FEATURES

6 Temperature Presets

Sabbath Mode

Door Open Alarm

Over Temp Alarm

Control Lock

Star-K Certified

DESIGN FEATURES

Obsidian Interior

Black Cabinet Exterior

Left-Hand Door Swing

Fully Flush, Built-In Design

UV-Resistant Thermal Glass Door

Adjustable Levelers

OPTIONAL ACCESSORIES

24" RISE Handle Kit (All Dish & Undercounter Wine/Bev/Ref/Drw) (Qty=1 handle) –

W11231237

24" NOIR Handle Kit (All Dish & Undercounter Wine/Bev/Refer/Drw) (Qty=1 handle) – W11231236

Specifications

Shipping Weight (lbs) 148

Volts 115

Amps 15-20

Dimensions

Overall Dimensions 23(7/8)" x 34(3/8)" x 26"

Opening / Clearance Dimensions 24" x 34(3/8)" x 24"

DO NOT KNOW ANY DIMENSIONS BASED ON THIS INFORMATION

Style Options

CUSTOM OVERLAY

JUBFL242HX

NOIR™

JUBFL242HM

RISE™

JUBFL242HL



LIMITED
WARRANTY

Bold = Top Features

JENNAIR®



UNDER COUNTER BEVERAGE CENTER

DETAILED PLANNING DIMENSIONS GUIDE

JUBFR242HL, JUBFL242HL, JUBFR242HM, JUBFL242HM, JUBFL242HX, JUBFR242HX
 23 $\frac{7}{8}$ " (W) x 34 $\frac{3}{8}$ " (H) x 23 $\frac{1}{16}$ " (Depth without door panels/handles)

Choose one of following configuration to match your kitchen design.

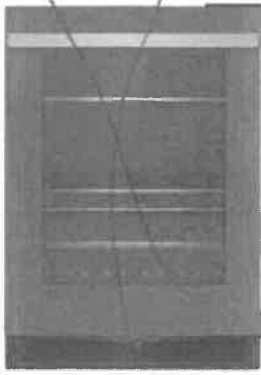
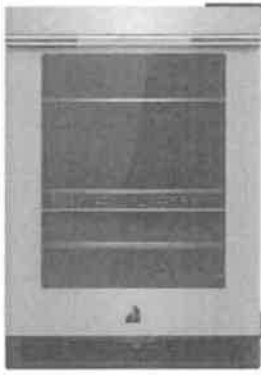
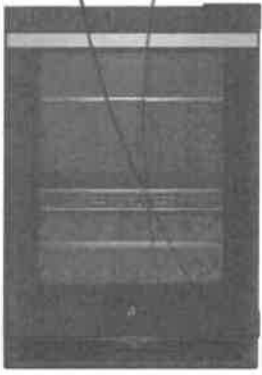
Base Unit (Panel Ready)	RISE™ Model	NOIR™ Model
		
LH: JUBFL242HX RH: JUBFR242HX	LH: JUBFL242HL RH: JUBFR242HL ✓	LH: JUBFL242HM RH: JUBFR242HM

OPTIONAL ACCESSORIES FOR CUSTOM OVERLAY DESIGNS

RISE™ STAINLESS HANDLE KIT

- W11231237
- For use with Custom Overlay panels
- Quantity - One handle per kit

NOIR™ STAINLESS HANDLE KIT

- W11231236
- For use with Custom Overlay panels
- Quantity - One handle per kit

Because Whirlpool Corporation policy includes a continuous commitment to improve our products, we reserve the right to change materials and specifications without notice.

Dimensions are for planning purposes only. For complete details, see Installation Instructions packed with product. Specifications subject to change without notice.



UNDER COUNTER BEVERAGE CENTER

DETAILED PLANNING DIMENSIONS GUIDE

JUBFR242HL, JUBFL242HL, JUBFR242HM, JUBFL242HM, JUBFL242HX, JUBFR242HX
23⁷/₈" (W) x 34³/₈" (H) x 23¹/₁₆" (Depth without door panels/handles)

PRODUCT DIMENSIONS

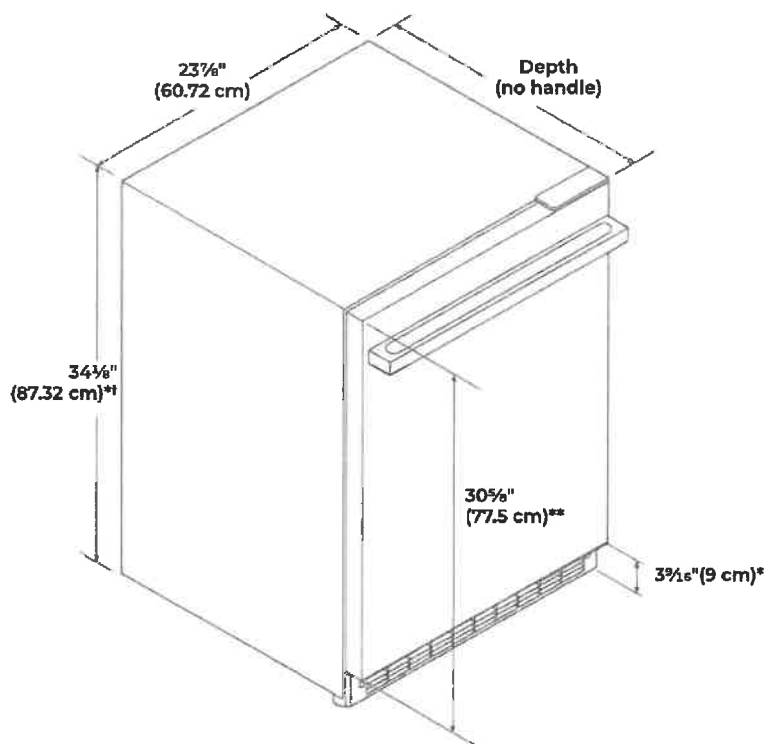

VARIANT	DEPTH (NO HANDLE)
RISE™ Model	23 ¹ / ₁₆ " (60.4 cm)
NOIR™ Model	23 ¹ / ₁₆ " (60.8 cm)
Panel ready models (with 3/4" panel)	23 ¹ / ₁₆ " (60.2 cm)

*Add 5/8" (1.6 cm) to the height dimension when leveling legs are fully extended.

**For custom panel models, this will vary.

†Add 1/4" (6.4 mm) to the height dimension for height with hinge covers.

Because Whirlpool Corporation policy includes a continuous commitment to improve our products, we reserve the right to change materials and specifications without notice.

Dimensions are for planning purposes only. For complete details, see Installation Instructions packed with product. Specifications subject to change without notice.



UNDER COUNTER BEVERAGE CENTER

DETAILED PLANNING DIMENSIONS GUIDE

JUBFR242HL, JUBFL242HL, JUBFR242HM, JUBFL242HM, JUBFL242HX, JUBFR242HX
 23⁷/₈" (W) x 34³/₈" (H) x 23¹/₁₆" (Depth without door panels/handles)

DIMENSION	DESCRIPTION	RISE™ Model	NOIR™ Model	Panel ready models (with 3/4" panel)
A	Width of door	23³/₄" (60.3 cm)		
B	Width of the grille	23 ¹³ / ₁₆ " (60.5 cm)	23 ¹³ / ₁₆ " (60.5 cm)	23 ¹³ / ₁₆ " (60.5 cm)
C	Height to top of handle	28 ¹ / ₁₆ " (71.3 cm)	28 ¹ / ₁₆ " (71.3 cm)	**
D	Width from side of beverage center to handle – door open 90°	2 ⁷ / ₁₆ " (6.2 cm)	1 ¹⁵ / ₁₆ " (5 cm)	**
E	Depth without door	21¹¹/₁₆" (55.1 cm)		
F	Depth with door	23 ¹³ / ₁₆ " (60.4 cm)	23 ¹⁵ / ₁₆ " (60.8 cm)	23 ¹ / ₁₆ " (60.2 cm)
G	Depth with handle	26 ⁹ / ₁₆ " (67.5 cm)	26 ³ / ₈ " (66.3 cm)	**
H	Depth with door open 90°	48" (121.9 cm)		

**For custom panel models, this will vary.

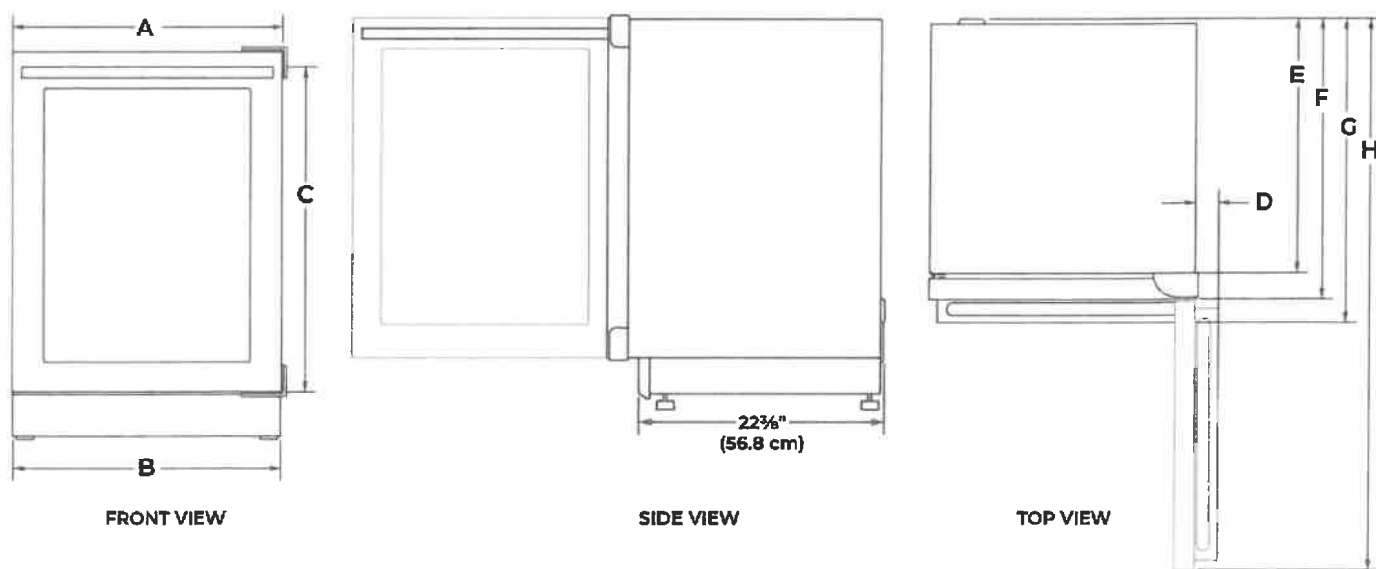

Because Whirlpool Corporation policy includes a continuous commitment to improve our products, we reserve the right to change materials and specifications without notice.

Dimensions are for planning purposes only. For complete details, see Installation Instructions packed with product. Specifications subject to change without notice.



UNDER COUNTER BEVERAGE CENTER

DETAILED PLANNING DIMENSIONS GUIDE

JUBFR242HL, JUBFL242HL, JUBFR242HM, JUBFL242HM, JUBFL242HX, JUBFR242HX
 23⁷/₈" (W) x 34³/₈" (H) x 23¹/₁₆" (Depth without door panels/handles)

OPENING DIMENSIONS

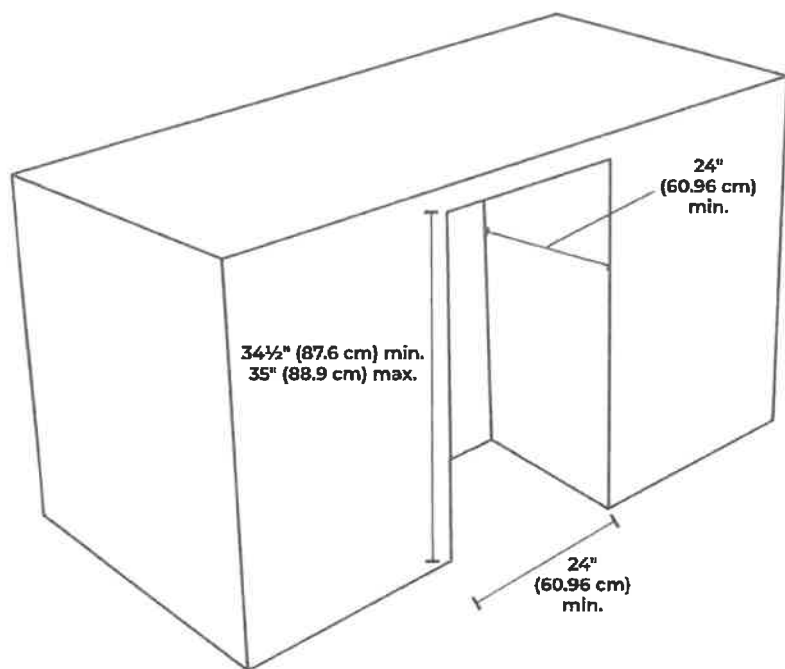

NOTE: Make sure there is 3" (7.6 cm) space between beverage center and adjacent appliance/wall for door swing.

ELECTRICAL SUPPLY LOCATION

- Lighter yellow area indicates recommended recessed power outlet (located behind the beverage center).
- Power cord length is 5 ft (152.4 cm).
- For flush installation, the power outlet can be installed in adjacent cabinetry with a cutout on the power cord side for routing of the power cord.

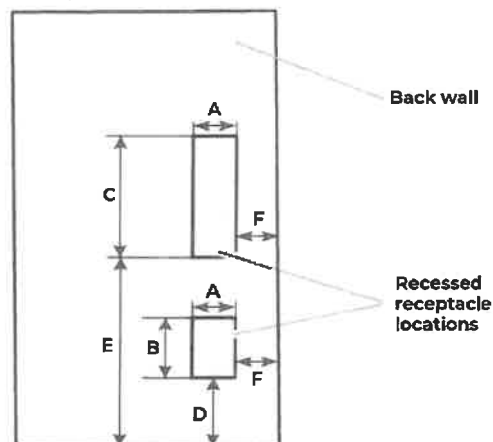

Dimension - A	3" (7.55 cm)
Dimension - B	4 ¹ / ₂ " (11.37 cm)
Dimension - C	9 ¹ / ₄ " (23.47 cm)
Dimension - D	12 ¹ / ₁₆ " (30.64 cm)
Dimension - E	21 ³ / ₄ " (55.16 cm)
Dimension - F	1 ³ / ₄ " (4.44 cm)



UNDER COUNTER BEVERAGE CENTER

DETAILED PLANNING DIMENSIONS GUIDE

JUBFR242HL, JUBFL242HL, JUBFR242HM, JUBFL242HM, JUBFL242HX, JUBFR242HX
23 $\frac{7}{8}$ " (W) x 34 $\frac{3}{8}$ " (H) x 23 $\frac{1}{16}$ " (Depth without door panels/handles)

ELECTRICAL REQUIREMENTS

WARNING



Electrical Shock Hazard

Plug into a grounded 3 prong outlet.

Do not remove ground prong.

Do not use an adapter.

Do not use an extension cord.

Failure to follow these instructions can result in death, fire, or electrical shock.

A 115 V, 60 Hz, AC only, 15 A or 20 A fused, grounded electrical supply is required. It is recommended that a separate circuit serving only your beverage center be provided. Use an outlet that cannot be turned off by a switch. Do not use an extension cord.

LOCATION REQUIREMENTS

WARNING



Explosion Hazard

Keep flammable materials and vapors, such as gasoline, away from beverage center.

Failure to do so can result in death, explosion, or fire.

For the beverage center to be flush with the front of the base cabinets, remove any baseboards or moldings from the rear of the opening.

Flooring under product must be at the same level as the room. If the floor of the opening is not level with the kitchen floor, shim the opening to make it level with the kitchen floor.

MDB7959SKZ

Bar



Top control dishwasher with Dual Power filtration

<http://www.maytag.com>

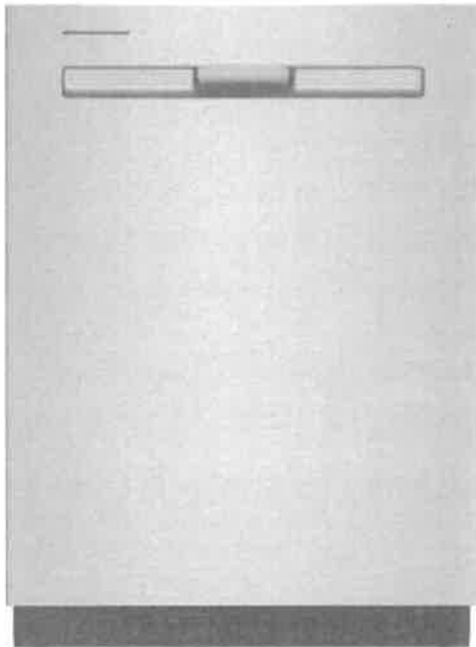

Key Features:

- Dual Power Filtration
- PowerBlast® cycle
- Long Heated Dry option
- Short Heated Dry option
- Touch controls
- Fingerprint resistant stainless steel
- Increased upper rack height
- Leak Detect
- Quiet at only 50 dBA
- An American company for over 100 years
- 10-year limited parts warranty on the racks, chopper blade and stainless steel tub
- Built for the long haul

Product Dimensions:

Height: 34 1/2

Width: 23 7/8

Depth: 26 3/4

Additional Information:

[Dimension Guide](#)

[Energy Guide](#)

[Warranty Certificate](#)

Available in:

● Fingerprint
Resistant Stainless
Steel

INVESTED
IN
AMERICA



®Registered trademark/TM Trademark of Whirlpool, U.S.A. © 2016 Whirlpool Corporation. All Rights Reserved

All other trademarks are owned by their respective companies.

Because Whirlpool Corporation policy includes a continuous commitment to improve our products, we reserve the right to change materials and specifications without notice. We also reserve the right to discontinue or transition products without notice.

Manufacturer's Suggested Retail Price (MSRP) and Minimum Advertised Price (MAP) provided for reference purposes only. Dealer alone determines advertised and retail prices.

Created On: Tuesday, March 10, 2020 08:42:34



24" Dishwasher

DETAILED PLANNING DIMENSIONS GUIDE

Applies to all model numbers starting with;

MDB4949SK, MDB7959SK, MDB8959SK, MDB9959SK, MDB9979SK

PRODUCT DIMENSIONS

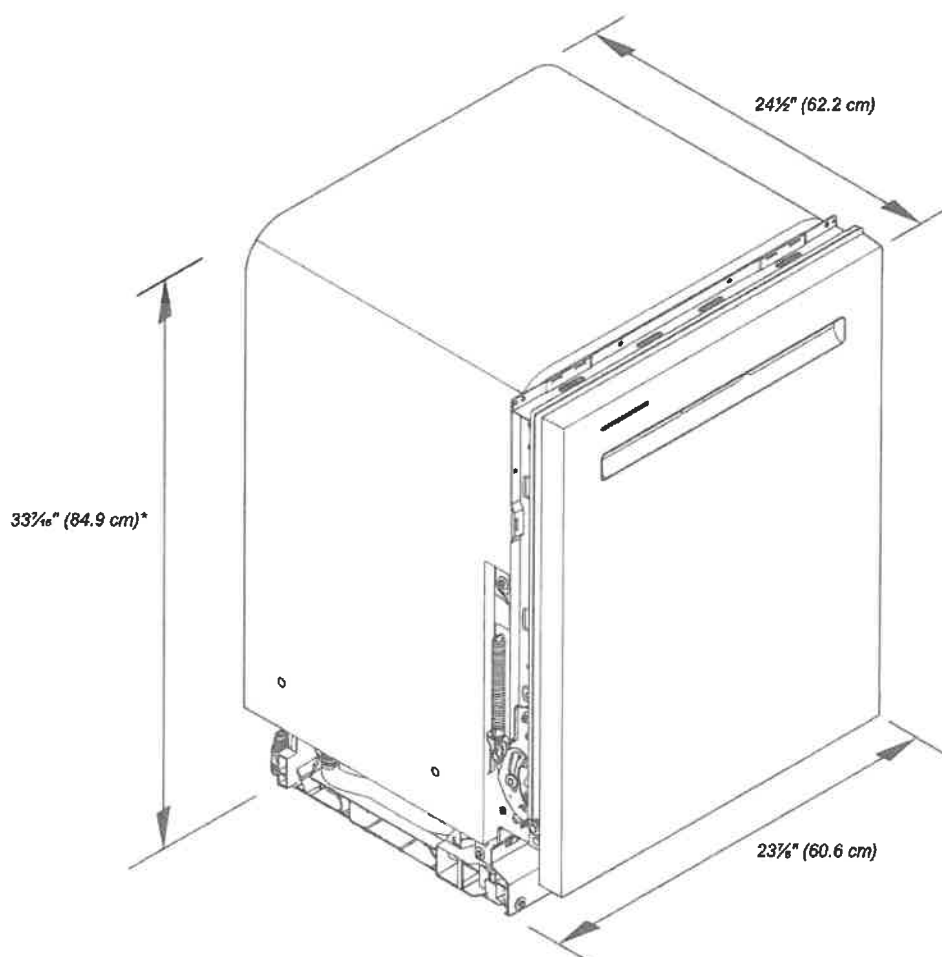

*Dishwasher can be raised 1 1/8" (3.7 cm) with feet fully extended.

Because Whirlpool Corporation policy includes a continuous commitment to improve our products, we reserve the right to change materials and specifications without notice.

Dimensions are for planning purposes only. For complete details, see installation instructions packed with product. Specifications subject to change without notice.



24" Dishwasher

DETAILED PLANNING DIMENSIONS GUIDE

PRODUCT DIMENSIONS (CONTD.)

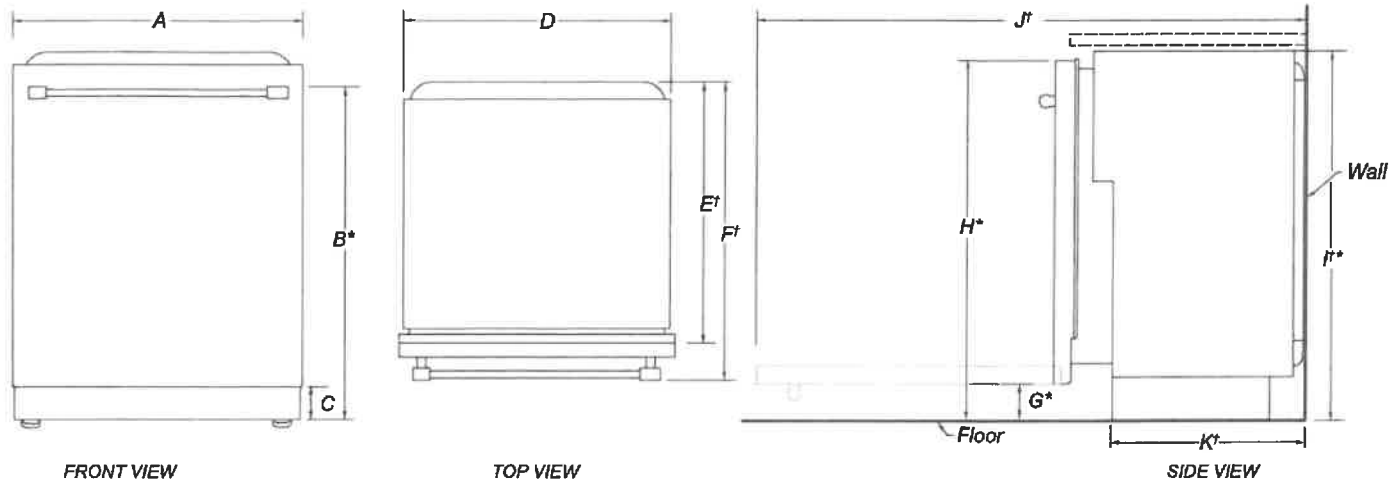

	DESCRIPTION	DIMENSIONS
A	Width of door	23 $\frac{3}{8}$ " (60.6 cm)
B*	Height to top of handle	31 $\frac{1}{8}$ " (80.1 cm)
C	Height of adjustable toe kick	3 $\frac{1}{2}$ " (8.8 cm) - min. 4 $\frac{1}{4}$ " (10.8 cm) - max.
D	Width of recessed dishwasher	23 $\frac{3}{8}$ " (60.6 cm)
E'	Depth without door	22 $\frac{5}{8}$ " (57.5 cm)
F'	Depth with Towel Bar Handle	26 $\frac{1}{8}$ " (68.5 cm)
	Depth with Pocket Handle	24 $\frac{1}{2}$ " (62.2 cm)
G*	Height to bottom of door (min.)	3 $\frac{5}{8}$ " (8.4 cm)
H*	Height to top of door (min.)	33 $\frac{3}{8}$ " (84.9 cm)
I*	Height of recessed dishwasher (min.)	33 $\frac{3}{8}$ " (85.4 cm)
J'	Depth with door fully open (min.)	50 $\frac{3}{8}$ " (127.4 cm)
K'	Depth with toe kick (min.)	20 $\frac{1}{8}$ " (52.9 cm)

†Insulation blanket thickness adds up to 11/16" (1.8 cm) but can crush up to 1/8" (0.3 cm).

*Dishwasher can be raised 1 $\frac{1}{8}$ " (3.7 cm) with feet fully extended.

Because Whirlpool Corporation policy includes a continuous commitment to improve our products, we reserve the right to change materials and specifications without notice.

Dimensions are for planning purposes only. For complete details, see Installation Instructions packed with product. Specifications subject to change without notice.



24" Dishwasher

DETAILED PLANNING DIMENSIONS GUIDE

OPENING/CLEARANCE DIMENSIONS

IMPORTANT: Check that all surfaces have no protrusions that would prohibit dishwasher installation.

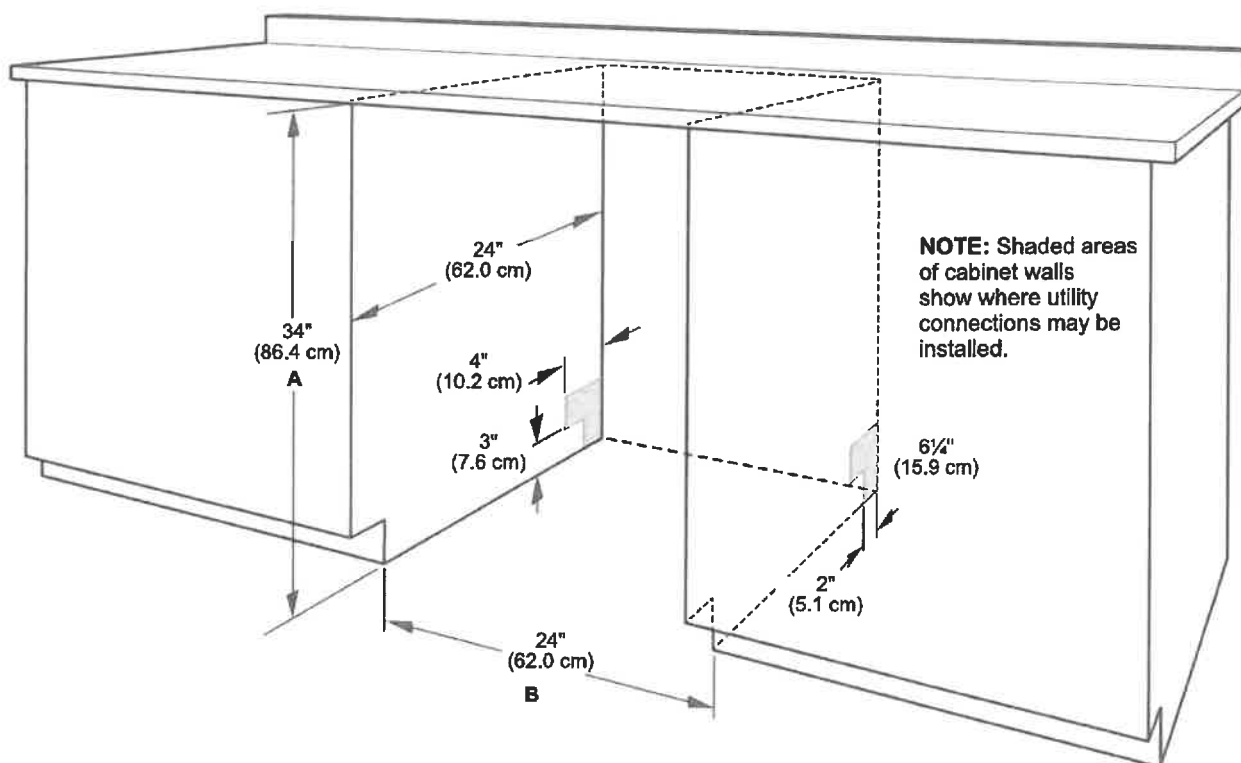

A. Measured from the lowest point on the underside of the countertop. May be reduced to 33 1/2" (85.1 cm) by removing the wheels and perforated area of insulation (blanket) on dishwasher.

B. Minimum, measured from narrowest point of opening.

NOTE: Corner locations require a 2" (5.1 cm) minimum clearance between the side of the dishwasher door and the wall or cabinet.

main Laundry



Electrolux

FRONT LOAD WASHERS

4.4 Cu. Ft.

EFLS627U TT/IW

Perfect Steam™ Washer with LuxCare® Wash, SmartBoost™ and IQ-Touch™ Controls



NSF

SIGNATURE FEATURES



THE MOST EFFECTIVE STAIN-REMOVING WASHER WITH SMARTBOOST™

Unlike other washers, our washer with SmartBoost™ premixes water and detergent before the cycle begins, maximizing the cleaning power of the detergent.



WORLD'S 1ST ADAPTIVE DISPENSER™ DESIGNED TO ACCEPT PODS®

Get the ultimate clean no matter what type of detergent you prefer with the Adaptive Dispenser™.



PERFECT STEAM™ REMOVES TOUGH STAINS

Unlike many washers, our Perfect Steam™ rises from the bottom, gently lifting dirt and stains from fibers.



THOROUGH CLEANING WITH THE LUXCARE® WASH SYSTEM

Our LuxCare® Wash System offers a thorough clean with improved wash actions, temperature control, and smart load sensing.

PRODUCT DIMENSIONS

Height	38"
Width	27"
Depth	32"

MORE EASY-TO-USE FEATURES

15-MINUTE FAST WASH¹

Quickly deep cleans the items you need most.

SOLID SOIL LEVEL CLEANS CAKED-ON STAINS

The solid soil level gives you a deeper clean to get rid of those tough stains that get caked on, like mud or dirt.

SANITIZE OPTION

Certified to kill and remove 99% of bacteria and 95% of allergens.²

STAINSOAK™ OPTION ELIMINATES PRE-TREAT

Unlike other washers, it starts by premixing water, detergent, and stain remover before the cycle begins to create a powerful, yet gentle cleaning solution. Then, the temperature, tumbling actions, and time are optimized based on the stain you select.

ENERGY STAR®-CERTIFIED

Electrolux washers meet strict criteria to guarantee high-quality energy efficient performance — without sacrificing clean.

ACTIVWEAR CYCLE

Takes care of delicate and expensive activewear garments.

10-YEAR MOTOR WARRANTY PLUS LIFETIME TUB WARRANTY

Rest easy knowing your washer is backed by a 10-year motor and lifetime tub warranty.

PERFECT BALANCE® SYSTEM & SECOND FLOOR GUARANTEE

Balances loads for smooth, quiet operation. So quiet you can even run your washer on the second floor or near bedrooms without noticing it.³

FITS MORE ROOMS WITH REVERSIBLE WASHER DOOR

With reversible washer door, four-way venting, and a standard 27" platform, our products are designed to fit just about anywhere you want to put them.

EXTRA LARGE CAPACITY

Easily cleans a king-sized comforter with extra large 4.4 cu. ft. drum.

Available in:



Titanium (TT)



Island White (IW)

¹Fast time based on 3 lb. DOE load.

²Our products meet the NSF® testing standards.

³As tested on conventional wood-frame construction with vinyl floor covering.

ELECTROLUXAPPLIANCES.COM



ELECTRIC FRONT LOAD DRYERS

8.0 Cu. Ft.

EFMC627U TT/IW

Perfect Steam™ Dryer with Instant Refresh™ and IQ-Touch™ Controls

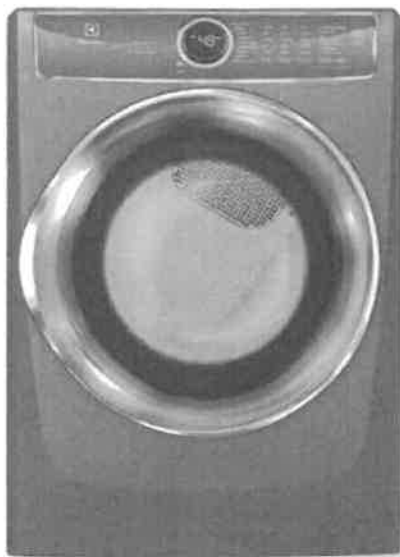

SIGNATURE FEATURES



PREDICTIVE DRY™: MORE ACCURATELY PREDICTS DRY TIMES

Knows after 90 seconds a more accurate time your clothes will be dried to perfection so you don't have to keep checking on your load.



HELP PREVENT OVER- OR UNDER- DRYING WITH LUXCARE® DRY SYSTEM

A more precise sensor for a better dry to protect your clothes from over-drying, but also to help make sure you don't have wet clothes left in the load.



INSTANT REFRESH™ CYCLE REVIVES FABRICS

Remove wrinkles and quickly refresh items with steam in 10 minutes.



15-MINUTE FAST DRY¹

Quickly dry the items you need most.

PRODUCT DIMENSIONS

Height	38"
Width	27"
Depth	31-1/2"

MORE EASY-TO-USE FEATURES

ENERGY STAR®-CERTIFIED

Rigorously tested to do more with less. Electrolux dryers meet strict criteria to guarantee high-quality energy efficient performance.

PERFECT STEAM™ WRINKLE RELEASE OPTION

Gently releases wrinkles and reduces static to keep clothes looking their best.

EXTENDED TUMBLE OPTION KEEPS CLOTHES TANGLE-FREE

Gently tumbles your clothes without heat to keep them tangle-free — perfect for when you cannot remove clothes right after the cycle ends.

LUXCARE® LINT SHIELD HELPS AVOID MESSSES

Traps lint so it doesn't make a mess, even if you empty it while there are clothes in the dryer.

ACTIVEWEAR CYCLE

Takes care of delicate and expensive activewear garments.

EXTRA-LARGE CAPACITY DRYER

Dry more in each load with our 8.0 cu. ft. dryers.

PLATINUM STAR® LIMITED WARRANTY

Our exclusive limited warranty that includes three-year coverage on parts and one year on labour.*

9 CYCLES TO CARE FOR EVERY FABRIC

Perfectly dry every item with tailored cycles for towels, allergen, delicates, and more.

FITS MORE ROOMS WITH REVERSIBLE DOOR

Enjoy easy loading no matter how your washer and dryer are configured.

OPTIONAL PEDESTALS AND STACKING KIT FOR MORE INSTALLATION OPTIONS

Raise your units with optional pedestal drawers that provide extra storage. Or use the optional stacking kit for convenient placement in small spaces.

Available in:



Titanium
(TT)



Island White
(IW)

*Fastest time based on smallest load. Fast Dry cycle selected for various load compositions.

Eligibility based on product registration with Electrolux North America within 60 days of purchase. Products must have been purchased on or after July 1, 2015. See limited warranty for details. Limited time offer.

ELECTROLUXAPPLIANCES.CA

Secondary Laundry



Electrolux

FRONT LOAD WASHER

4.3 Cu. Ft.

EFLW317TIW

With LuxCare™ Wash and IQ-Touch™ Controls



PRODUCT DIMENSIONS

Height	38"
Width	27"
Depth	32"

MORE EASY-TO-USE FEATURES

5 CYCLES TO CARE FOR EVERY FABRIC

Clean all your special items with tailored cycles for delicates, heavy duty, and more.

FITS MORE ROOMS

With a standard 27" platform, our products are designed to fit just about anywhere you want to put them.

SPACIOUS CAPACITY

Easily cleans a king-sized comforter with spacious 4.3 cu.ft. drum.

Available in:



Island White
(IW)

*As tested on conventional wood floor construction with vinyl floor covering.

SIGNATURE FEATURES



THOROUGH CLEANING WITH THE LUXCARE™ WASH SYSTEM

Our LuxCare™ Wash System offers a thorough clean with improved wash actions, temperature control, and smart load sensing.



ENERGY STAR® CERTIFIED

Electrolux washers meet strict criteria to guarantee high-quality energy efficient performance — without sacrificing clean.



10-YEAR MOTOR WARRANTY PLUS LIFETIME TUB WARRANTY

Rest easy knowing your washer is backed by a 10-year motor and lifetime tub warranty.



PERFECT BALANCE® SYSTEM & SECOND FLOOR GUARANTEE

Balances loads for smooth, quiet operation. So quiet* you can even run your washer on the second floor or near bedrooms without noticing it.

ELECTROLUXAPPLIANCES.COM



ELECTRIC FRONT LOAD DRYER

8.0 Cu. Ft.

EFDC317TIW

With IQ-Touch™ Controls



PRODUCT DIMENSIONS

Height	38"
Width	27"
Depth	31-1/2"

MORE EASY-TO-USE FEATURES

5 CYCLES TO CARE FOR EVERY FABRIC

Perfectly dry every item with tailored cycles for towels, delicates, and more.

FITS MORE ROOMS WITH REVERSIBLE DOOR

Enjoy easy loading no matter how your washer and dryer are configured.

OPTIONAL PEDESTALS AND STACKING KIT FOR MORE INSTALLATION OPTIONS

Raise your units with optional pedestal drawers that provide extra storage. Or use the optional stacking kit for convenient placement in small spaces.

Available In:



Island White
(IW)

SIGNATURE FEATURES



KEEPS CLOTHES LOOKING THEIR BEST

Clothes are gently tumbled while moisture sensors detect when clothes are dry to prevent over-drying. Customizable options and cycles allow you to care for every fabric.



ENERGY STAR® CERTIFIED

Rigorously tested to do more with less. Electrolux dryers meet strict criteria to guarantee high-quality energy efficient performance.



LARGEST CAPACITY DRYER

Dry more in each load. Our 8.0 cu.ft. dryers have the largest capacity for a standard 27" platform.¹



PLATINUM STAR® LIMITED WARRANTY

Our exclusive limited warranty that includes three year coverage on parts and one year on labour.²

¹Based on manufacturer specifications among common 27" platforms

²Eligibility based on product registration with Electrolux North America within 60 days of purchase. Products must have been purchased on or after July 1, 2013. See limited warranty for details. Limited time offer.



Trail Appliances



KELLY CORBETT ADD ONS

Specifications are subject to change. If any tradesperson has questions regarding the attached specifications please contact your sales representative.

Amandeep Sajan

asajan@trailappliances.com

6043285556

To ensure a smooth project it is the responsibility of the homeowner / purchaser of appliances for this project to share all the attached specifications to ensure the cabinet provider, contractor, or any other tradesperson have all the information required to complete their work accurately.

RICHMOND • COQUITLAM • SURREY • VANCOUVER • CLOVERDALE • ABBOTSFORD • VICTORIA • KELOWNA • CLEARANCE CENTRE • OLYMPIC VILLAGE • NANAIMO • NORTH VANCOUVER

WWW.TRAILAPPLIANCES.COM

KELLY CORBETT ADD ONS



Trail Appliances

<i>Models</i>	<i>Pages</i>
KTTS505EPA KitchenAid Trash Compactor	3-4
JJD3030IL Jenn-Air Warming Drawer	5-9
JUIFN15HX Jenn-Air Refrigeration	10-13
CVA 6800 Miele Coffee Machine 24" CVA 6800 Built-in Coffee System SKU: 09676920	14-22

Trail Appliances

trailappliances.com

Amandeep Sajan

6043285556

Search **20210611174432095SC**

Version 1.1

Fri, Jun 11, 2021

10:44 AM PDT



enterprise.steelcod.com/sp/tral/Q40VH190

Note about page numbers:

Because the original manufacturer's documents are not altered in any way, the page numbers displayed on the page may not correspond to the page number within this package.

All specifications are intended for initial planning purposes only.

Manufacturers reserve the right to change specifications at any time without notice. Always consult the installation instructions found on the manufacturer's website or included with the appliances before installation.

KTTS505EPA

KitchenAid®

1.4 Cu. Ft. Built-In Trash Compactor

<http://www.kitchenaid.com>



Key Features:

- 1/3 HP Motor
- Solid Pack™ Control with 5:1 Compaction Ratio
- Professionally-Inspired Design
- Whisper Quiet® Plus
- Odor Management System

Product Dimensions:

Height: 34 1/8

Width: 15

Depth: 24

Additional Information:

[Use And Care Guide](#)

[Dimension Guide](#)

[Warranty Certificate](#)

Available in:

- Black
- Panel Ready
- Stainless Steel
- White

INVESTED
IN
AMERICA

©Registered trademark/TM Trademark of Whirlpool, U.S.A. © 2016 Whirlpool Corporation. All Rights Reserved

All other trademarks are owned by their respective companies.

Because Whirlpool Corporation policy includes a continuous commitment to improve our products, we reserve the right to change materials and specifications without notice. We also reserve the right to discontinue or transition products without notice.

Manufacturer's Suggested Retail Price (MSRP) and Minimum Advertised Price (MAP) provided for reference purposes only. Dealer alone determines advertised and retail prices.

Created On: Monday, March 06, 2017 19:34:54

KitchenAid® Compactor

PRODUCT MODEL NUMBERS

KUCS03FT

KTTS505E

Electrical: This compactor is for use on a single phase, 115-volt, 60 Hz, AC only, 15- or 20-amp fused and properly grounded circuit and is equipped with a grounding plug as shown below. It is recommended that a separate circuit serving only this appliance be provided.

OVERALL DIMENSIONS

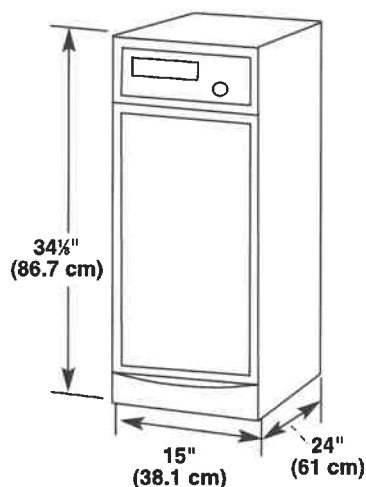

CABINET OPENING DIMENSIONS

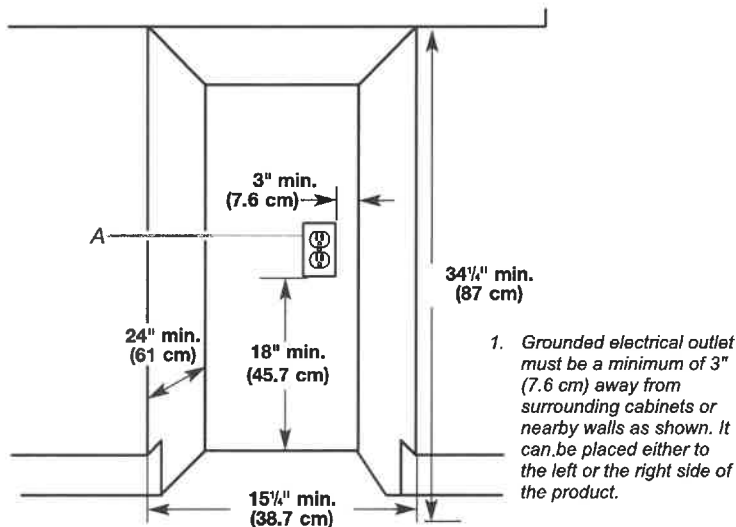

CLEARANCE DIMENSIONS

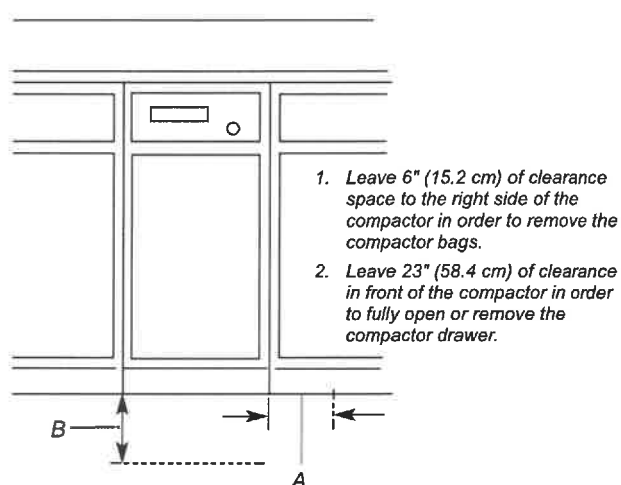

CUSTOM PANELS

Without Trim Kit

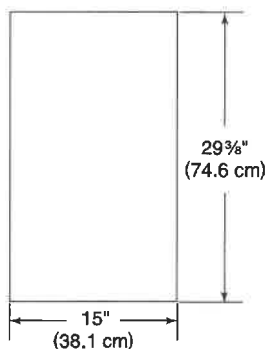

Panel should be a minimum of 1/2" (13 mm) thick.



30-INCH, 1.5 CU. FT. CAPACITY WARMING DRAWER

Signature Features

1.5 CUBIC FOOT CAPACITY

To accommodate a variety of sizes and shapes of dishes and cookware, this warming drawer offers an ample, 1.5 cubic feet of capacity.

APPROVED FOR INDOOR/OUTDOOR USE

Freeing you from design constraints, this warming drawer can be installed both indoors as well as in outdoor locations like patios and decks.

Feature Listing

PERFORMANCE

Slow Roast Function
Bread Proofing Function
Humidity Slide Control

Specifications

Shipping Weight (lbs)
Volts 120
Amps 15

Dimensions

Do not make any cutouts based on this information

JJD3030I



Style Options

RISE
JJD3030IL

NOIR
JJD3030IM

Bold = Top Features

JENNAIR®

© 2014 Jennair Inc. All rights reserved. Specifications are subject to change without notice.

INSTALLATION REQUIREMENTS

Tools and Parts

Gather the required tools and parts before starting installation. Read and follow the instructions provided with any tools listed here.

Tools Needed

- Phillips screwdriver
- Flat-blade screwdriver
- Measuring tape
- Level
- Drill
- 1³/₈" (3.5 cm) hole saw

Parts Supplied

- Two #8-18 x 1/2" (1.3 cm) screws
- Lens (for panel ready models)

Check local codes. Check existing electrical supply. See "Electrical Requirements."

It is recommended that all electrical connections be made by a licensed, qualified electrical installer.

Location Requirements

IMPORTANT: Observe all governing codes and ordinances.

- Cutout dimensions that are shown must be used. Given dimensions provide minimum clearance with warming drawer.
- Recessed installation area must provide complete enclosure around the recessed portion of the warming drawer.
- Grounded electrical supply is required. See "Electrical Requirements" section.
- Electrical supply outlet should be located in the rear wall on the upper right-hand side of the cutout or in an adjacent cabinet. The outlet must be recessed. If the electrical outlet is located in an adjacent cabinet, a 1³/₈" (3.5 cm) minimum diameter hole should have been drilled in the back of the cutout or support surface to pass the power supply cord through to the outlet.
- Warming drawer support surface must be solid, level, and flush with bottom of cabinet cutout.
- Warming drawers with oiled bronze, black glass, and white glass panels are approved for indoor use only.
- Support surface must be solid, level, and flush with the bottom of the cabinet cutout.
- 24" (61.0 cm) minimum cabinet depth.

For best performance results make sure the warming drawer is leveled before completing installation. There is no way to level the warming drawer after it has been installed. If the installation is not level, the door may slide open or not seal tightly, allowing heat to escape.

NOTE: If installing the warming drawer below another product, refer to that product's literature for any installation requirements.

Product Dimensions

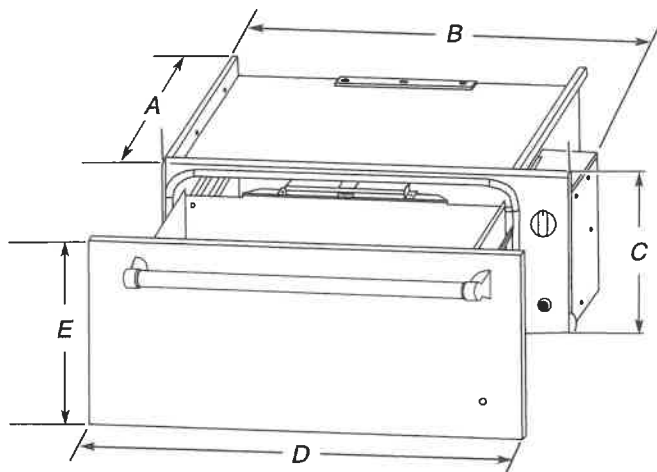

WARMING DRAWER SIZE	OVEN DEPTH (A)	RECESSED WIDTH (B)	RECESSED HEIGHT (C)	OVERALL WIDTH (D)	DRAWER FRONT HEIGHT (E)
27" (68.6 cm)	23 ¹ / ₈ " (58.7 cm)	25 ¹ / ₄ " (64.1 cm)	9" (22.9 cm)	26 ³ / ₄ " (67.9 cm)	10 ¹ / ₄ " (26.1 cm)
30" (76.2 cm)	23 ¹ / ₈ " (58.7 cm)	28 ¹ / ₄ " (71.8 cm)	9" (22.9 cm)	29 ³ / ₄ " (75.6 cm)	10 ¹ / ₄ " (26.1 cm)

Clearance Dimensions

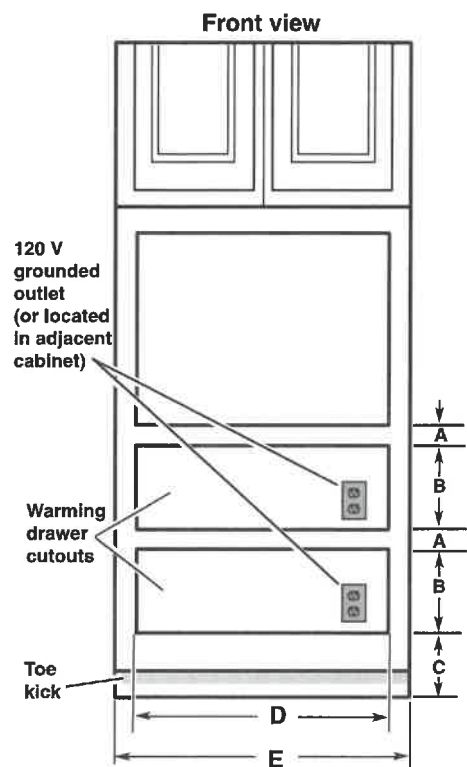

WARMING DRAWER SIZE	MINIMUM BETWEEN CUTOUTS (A)	CUTOUT HEIGHT (B)	MINIMUM/RECOMMENDED (C)	CUTOUT WIDTH (D)	MINIMUM CABINET WIDTH (E)
27" (68.6 cm)	2½" (6.4 cm)	9⅞" (23.2 cm)	1" (2.5 cm)/ 4¼" (10.8 cm)	25½" (64.8 cm)	27" (68.6 cm)
30" (76.2 cm)	2½" (6.4 cm)	9⅞" (23.2 cm)	1" (2.5 cm)/ 4¼" (10.8 cm)	28½" (72.4 cm)	30" (76.2 cm)

Warming drawer can be installed as an indoor single or double installation or installed under a single oven. Two warming drawers under a single oven are shown.

NOTE: The warming drawer cannot be leveled after being installed.

For outdoor installation, follow the cutout dimensions above. Install the outdoor warming drawer in a permanent fixture.

Custom Wood Drawer Front

If you plan to install a custom wood panel to match your cabinets, we recommend consulting a qualified cabinetmaker or carpenter. The back of the wood panel must be sealed to avoid moisture damage.

Clearance Dimensions - Flush Installation

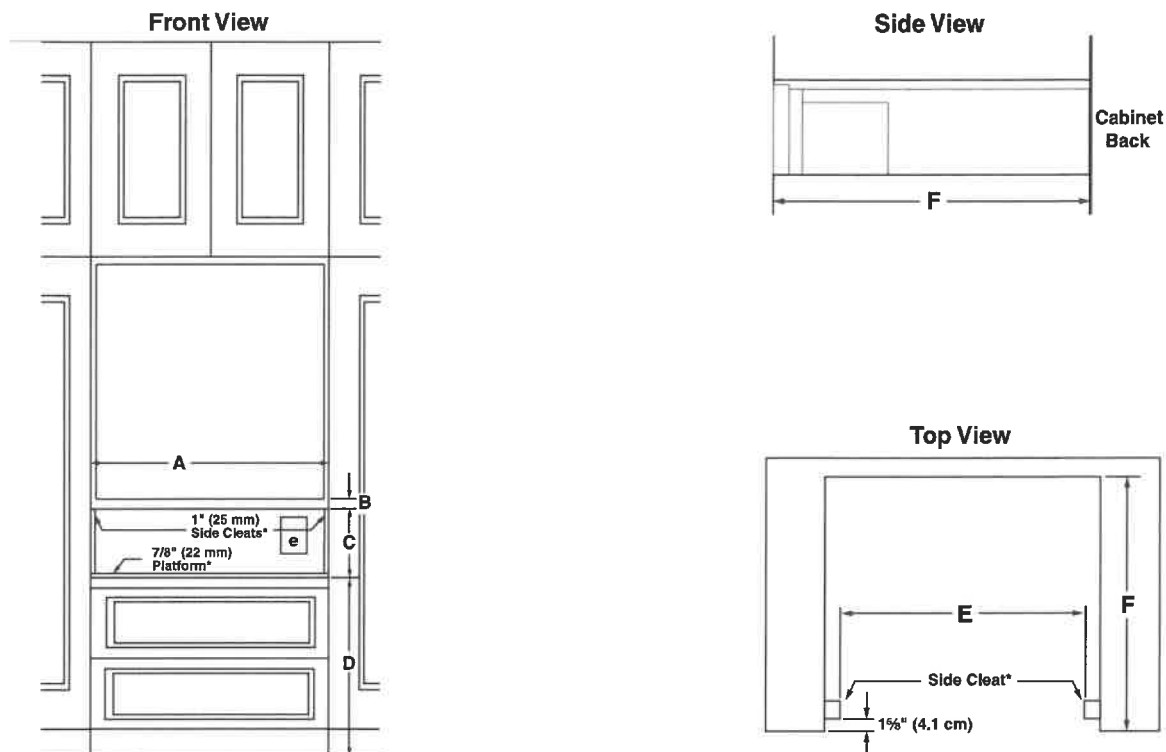

	27" (68.6 cm) Models	30" (76.2 cm) Models
A Width of flush inset cutout (minimum)	27 1/4" (69.2 cm)	30 1/4" (76.8 cm)
B Height between cutouts (minimum)	2 1/2" (6.4 cm)	2 1/2" (6.4 cm)
C Height of flush inset cutout (minimum)	10 3/4" (27.3 cm)	10 3/4" (27.3 cm)
D Bottom of cutout to floor (recommended)	8 1/4" (21.0 cm)	8 1/4" (21.0 cm)
Bottom of cutout to floor (minimum)	5" (12.7 cm)	5" (12.7 cm)
E Width of opening (minimum)	25 1/4" (64.1 cm)	28 1/4" (71.8 cm)
F Depth of cutout (minimum)	25" (63.5 cm)	25" (63.5 cm)
e Recommended outlet location		

Flush Installation Requirements

A 25" (63.5 cm) minimum cutout depth is required.

These dimensions will result in a 1/4" (6 mm) reveal on all sides of the warming drawer.

* The front face of the cleats and platforms will be visible and should be treated as a finished surface.

Electrical Requirements

⚠ WARNING



Electrical Shock Hazard

Plug into a grounded 3 prong outlet.

Do not remove ground prong.

Do not use an adapter.

Do not use an extension cord.

Failure to follow these instructions can result in death, fire, or electrical shock.

IMPORTANT: The warming drawer must be electrically grounded in accordance with local codes and ordinances, or in the absence of local codes, with the National Electrical Code, ANSI/NFPA 70 or Canadian Electrical Code, CSA C22.1.

If codes permit and a separate ground wire is used, it is recommended that a qualified electrical installer determine that the ground path is adequate.

A copy of the above code standards can be obtained from:

National Fire Protection Association
1 Batterymarch Park
Quincy, MA 02169-7471

CSA International
8501 East Pleasant Valley Road
Cleveland, OH 44131-5575

- A 120 V, 60 Hz, AC only, 15 A fused, electrical circuit is required. A time-delay fuse or circuit breaker is also recommended. It is recommended that a separate circuit serving only this warming drawer be provided.
- The model/serial/rating plate is located above the left-hand side receiving slide. The warming drawer must be removed to view the model/serial/rating plate. See the illustration below.

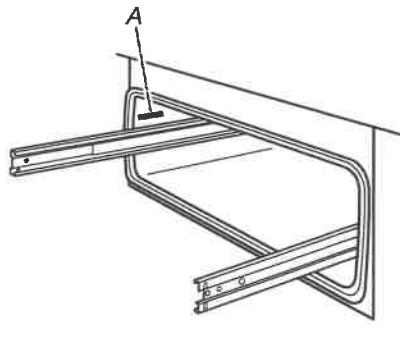

A. Model/serial/rating plate

INSTALLATION INSTRUCTIONS

Install Warming Drawer

⚠ WARNING

Excessive Weight Hazard

Use two or more people to move and install warming drawer.

Failure to do so can result in back or other injury.

1. Turn off power supply. Using 2 or more people, move warming drawer close to its final location. Remove and discard shipping materials, tape, and film from the warming drawer. Remove and set aside racks and other parts from inside warming drawer.
2. Check that the warming drawer Temperature control knob is set to the OFF position.
3. Support the warming drawer on a sturdy surface level with the cutout opening.

⚠ WARNING



Electrical Shock Hazard

Plug into a grounded 3 prong outlet.

Do not remove ground prong.

Do not use an adapter.

Do not use an extension cord.

Failure to follow these instructions can result in death, fire, or electrical shock.

4. Plug the power supply cord into the grounded 3 prong outlet.
5. Slide the warming drawer over halfway into the cutout opening.
6. Open warming drawer and slowly push against the front panel to slide the drawer completely into the cabinet until the flanges on the front panel meet the cabinet face.



15" UNDERCOUNTER ICE MACHINE WITH ARTICULATING HINGE

Signature Features

FULLY FLUSH, BUILT-IN DESIGN

Allows the ice machine to disappear into existing cabinets and integrate with other appliances.

MAX ICE OPTION

A selectable option that increases ice production during times of heavy use. When selected, the temperature in the ice machine automatically adjusts to its lowest setting.

CONCEALED CAPACITIVE TOUCH CONTROLS

Elegant controls, which are activated by a finger's touch and disappear to leave a seamless exterior when the door is closed.

Feature Listing

ICE MACHINE FEATURES

25-Pound Storage Capacity

Clear Ice Production

Replace Filter Indicator

Auto Shut-Off Feature

Automatic Interior LED Lighting

Frost-Free Operation

Control Valance

Ice Scoop

W10591217

EveryDrop® Filter by Whirlpool Water – F2WC911

Industrial-Grade 7' Refrigerator Water Hose – W10505928RP

10 Foot Insulated Tube Assembly – W10365792

16 oz. Ice Maker Cleaner – 4396808

Affresh™ Stainless Steel Cleaner, 16 oz. – W10355016

CONTROL FEATURES

Concealed Capacitive Touch Controls

Clean Cycle Indicator with Alert Chime

Door Open Alarm

Max Ice Option

DESIGN FEATURES

Fully Flush, Built-In Design

Black Cabinet Exterior

Soft, Auto-Close Door

Reversible Door Swing

Adjustable Levelers

OPTIONAL ACCESSORIES

Left-Swing RISE™ Ice Maker Panel & Handle Kit – JKRPL151HL

Left-Swing NOIR™ Ice Maker Panel & Handle Kit – JKRPL151HM

Right-Swing RISE™ Ice Maker Panel & Handle Kit – JKRPR151HL

Right-Swing NOIR™ Ice Maker Panel & Handle Kit – JKRPR151HM

Drain Pump – 1901A

Ice Machine Handle Kit - Pro-Style® Stainless –

JUIFN15H



Style Options

EURO-STYLE STAINLESS DESIGN

JUIFN15HX

A refined design that satisfies contemporary and traditional tastes and blends in with other Jenn-Air® Euro-Style Stainless appliances.

CUSTOM OVERLAY DESIGN

JUIFN15H with JKRPL/R151HL Kit

Accepts custom overlay panels and handles, sold separately or a suite-coordinating panel kit.



Bold = Top Features



15" ICE MACHINES

JUIFX15H, JUIFN15H – 14⁷/₈" x 33¹³/₁₆" x 24¹/₆₄" (depth without handle)

PRODUCT DIMENSIONS

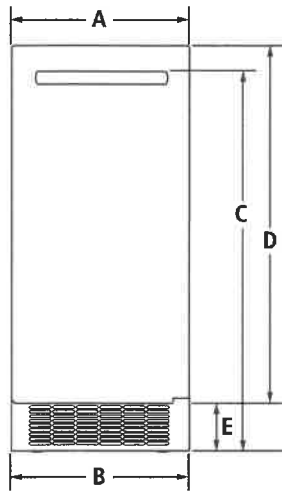

FRONT VIEW

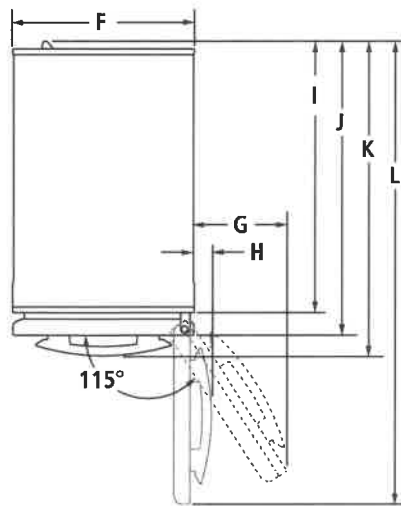

TOP VIEW

TOP VIEW

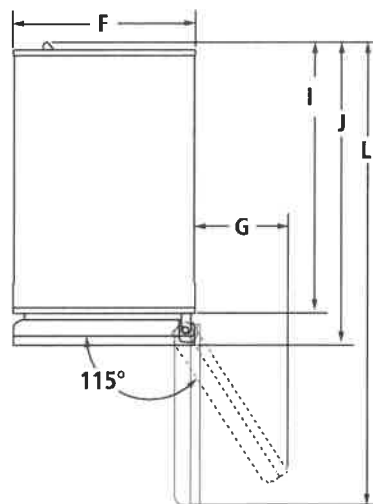

MODEL #	JUIFX15H		JUIFN15H	
	in	cm	in	cm
A Width	14 ⁷ / ₈	37.8	14 ⁷ / ₈	37.8
B Width of grille	14 ²⁵ / ₃₂	37.6	14 ²⁵ / ₃₂	37.6
C Height to top of handle	Euro-Style Stainless		Euro-Style Stainless	
	31 ²¹ / ₃₂	80.4	31 ²¹ / ₃₂	80.4
D Height of door	Custom panel		Custom panel	
	*	*	*	*
E Height of grille	29 ⁷ / ₈	75.9	29 ⁷ / ₈	75.9
F Width of recessed ice machine	3 ⁵⁵ / ₆₄	9.8	3 ⁵⁵ / ₆₄	9.8
G Width from side of ice machine to door fully open	14 ²³ / ₃₂	37.4	14 ²³ / ₃₂	37.4
H Width from side of ice machine to handle – door open 90°	Euro-Style Stainless		Euro-Style Stainless	
	6 ¹ / ₆₄	15.3	6 ¹ / ₆₄	15.3
I Depth without door	Custom panel		Custom panel	
	*	*	*	*
J Depth with custom panel (min.)**	1 ³⁷ / ₆₄	4.0	1 ³⁷ / ₆₄	4.0
K Depth with handle	22 ³ / ₃₂	56.1	22 ³ / ₃₂	56.1
L Depth with door open 90°	Euro-Style Stainless		Euro-Style Stainless	
	24 ¹ / ₆₄	61.0	24 ¹ / ₆₄	61.0
M Depth with custom panel (min.)**	Custom panel		Custom panel	
	24 ⁷ / ₈	63.2	24 ⁷ / ₈	63.2
N Depth with handle	25 ³⁷ / ₆₄	65.0	25 ³⁷ / ₆₄	65.0
O Depth with door open 90°	Custom panel		Custom panel	
	*	*	*	*
P Depth with door open 90°	39 ³¹ / ₆₄	100.3	39 ³¹ / ₆₄	100.3

*For custom panel models, this depends on handle chosen.

**Includes recommended 3/4" (1.9 cm) custom panel thickness (JUIFX15HX).

IMPORTANT: Dimensional specifications are provided for planning purposes only.**Do not make any cutouts based on this information.** Refer to the Installation Guide *before* selecting cabinetry, verifying electrical/gas connections, making cutouts or beginning installation.

All Jenn-Air® appliances are appropriately UL, CUL or CSA approved.

15" ICE MACHINES

JUIFX15H, JUIFN15H – 14⁷/₈" x 33¹³/₁₆" x 24¹/₆₄" (depth without handle)

DIMENSIONS AS INSTALLED

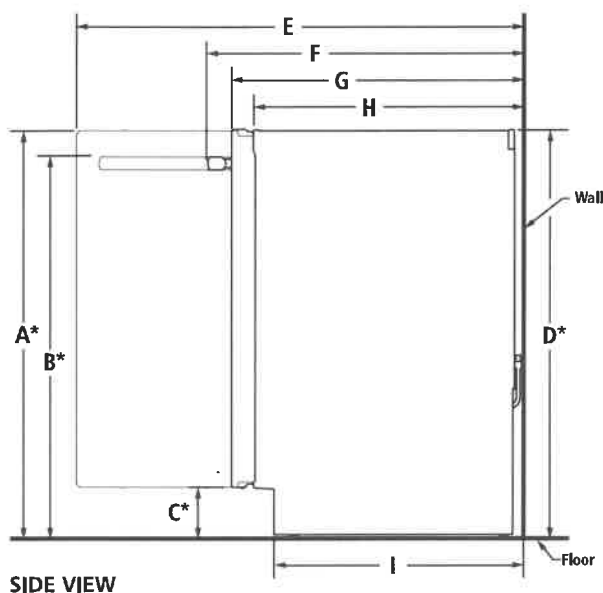

MODEL #		JUIFX15H JUIFN15H	
		in	cm
A*	Height to top of door (min.)	33 ¹³ / ₁₆	85.9
	Height to top of handle (min.)		
B*	Euro-Style Stainless	31 ⁴⁷ / ₆₄	80.6
	Custom panel	**	**
C*	Height to top of grille (min.)	3 ¹⁵ / ₁₆	10.0
D*	Height of recessed ice machine (min.)	33 ⁵ / ₈	85.4
E	Depth with door open 90° (min.)	39 ¹⁵ / ₃₂	100.3
	Depth with handle (min.)		
F	Euro-Style Stainless	25 ³⁷ / ₆₄	65.0
	Custom panel	**	**
G	Depth with door (min.)	24 ¹ / ₆₄	61.0
	Depth with custom panel (min.)†	24 ⁷ / ₈	63.2
H	Depth without door (min.)	22 ⁵ / ₆₄	56.1
I	Depth of grille (min.)	20 ²⁵ / ₆₄	51.8

*Add 1" (2.5 cm) to the height dimension when leveling legs are fully extended.

**For custom panel models, this depends on handle chosen.

†Includes recommended ³/₄" (1.9 cm) custom panel thickness (JUIFX15HX).

IMPORTANT: Dimensional specifications are provided for planning purposes only.

Do not make any cutouts based on this information. Refer to the Installation Guide *before* selecting cabinetry, verifying electrical/gas connections, making cutouts or beginning installation.

All Jenn-Air® appliances are appropriately UL, CUL or CSA approved.

15" ICE MACHINES

JU1FX15H, JU1FN15H – 14⁷/₈" x 33¹³/₁₆" x 24¹/₆₄" (depth without handle)

OPENING/CLEARANCE DIMENSIONS

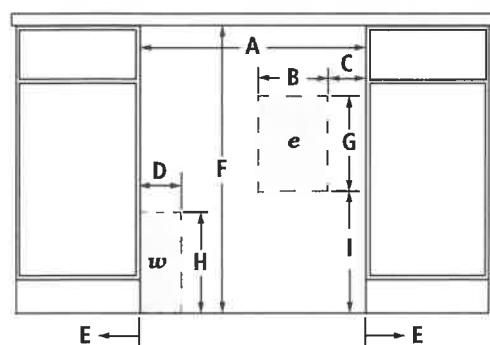

FRONT VIEW

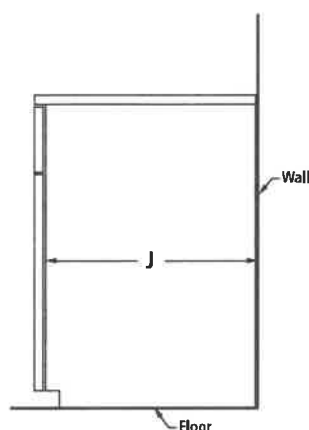

SIDE VIEW

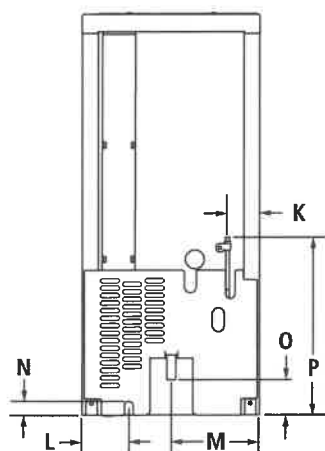

BACK VIEW

MODEL #		JU1FX15H JU1FN15H	
		in	cm
A	Width (min.)	15	38.1
	Width without hinge side spacer option (min.)	15	38.1
	Width with hinge side spacer option (min.)	15 ³ / ₄ *	40.0*
B	Width of outlet location	6	15.0
C	Outlet location – distance from side	1	2.5
D	Width of water connection location	3 ¹ / ₂	8.9
E	Minimum width from hinged side of ice machine to fixed wall – door open 90°	2	5.1
	Minimum width from hinged side of ice machine to fixed wall – door fully open 180°	13 ¹ / ₄	33.7
	Minimum width from hinged side of ice machine to fixed wall – door fully open 118°	6 ⁷ / ₈	17.4
F	Height (min.)	34	86.4
G	Height of outlet location	8	20.3
H	Height of water connection location	9	22.9
I	Outlet location – distance from bottom	12	30.5
J	Depth of cabinet (min.)	24	61.0
K	Water line location – distance from side	2 ⁵ / ₈	6.7
L	Power supply – distance from side	3 ²⁷ / ₃₂	9.8
M	Drain hose – distance from side	7 ²⁵ / ₆₄	18.8
N	Power supply – distance from bottom	1 ¹ / ₄	3.2
O	Drain hose – distance from bottom	2 ⁷ / ₈	7.3
P	Water line location – distance from bottom	14 ¹⁷ / ₃₂	36.9
e	Recommended electrical connection location		
w	Recommended water connection location		

*Install ³/₄" (1.9 cm) front hinge-side spacer flush with face of adjacent cabinet and ³/₄" (1.9 cm) back hinge-side spacer 6" (15.2 cm) from back wall.

ELECTRICAL REQUIREMENTS

115 volt, 60 Hz, AC only, 15- or 20-amp fused, grounded circuit is required. A dedicated circuit is recommended. Use an outlet that cannot be turned off by a switch. Do not use an extension cord.

WATER PRESSURE REQUIREMENTS

A cold water supply with water pressure between 30 and 120 psi (207 and 827 kPa) is required to operate the ice maker. Call a licensed, qualified plumber with any questions about the water pressure.

Reverse Osmosis Water Supply

IMPORTANT: The use of a reverse osmosis system with this product is not recommended. However if you do use reverse osmosis, follow these instructions.

IMPORTANT: The pressure of the water coming out of a reverse osmosis system going to the water inlet valve of the ice machine needs to be between 30 and 120 psi (207 and 827 kPa).

If a reverse osmosis water filtration system is connected to the cold water supply, the water pressure to the reverse osmosis system needs to be a minimum of 40 to 60 psi (276 to 414 kPa).

IMPORTANT: Dimensional specifications are provided for planning purposes only.

Do not make any cutouts based on this information. Refer to the Installation Guide *before* selecting cabinetry, verifying electrical/gas connections, making cutouts or beginning installation. All Jenn-Air® appliances are appropriately UL, CUL or CSA approved.



9123AdZw817

Miele

24" Whole Bean Coffee System

CVA 6401, CVA 6800



Shown: CVA 6800 over ESW 6214
Please note: This information is subject to change

mieleusa.com
Specification Sheet TDS-01000000

24" Whole Bean Coffee System

SPECIFICATIONS	
Overall Unit Dimensions - Excluding Fascia Dimension	21 ⁷ / ₁₆ " (545 mm) W x 17 ¹ / ₂ " (445 mm) H x 18 ¹ / ₈ " (496 mm) D
Overall Fascia Dimensions	23 ⁷ / ₁₆ " (595 mm) W x 17 ¹⁵ / ₁₆ " (455.5 mm) H x 1 ³ / ₁₆ " (22 mm) D
Door Depth When Open	23 ⁷ / ₁₆ " (594 mm)
Built-In	
Minimum Cabinet Opening Dimensions	22 ¹ / ₁₆ " (560 mm) W x 17 ¹ / ₁₆ " (450 mm) H x 21 ⁵ / ₈ " (550 mm) D
Minimum Base Support	62 lbs
Additional Cut-outs Required	Venting: 19 ¹ / ₁₆ " (500 mm) x 1 ⁹ / ₁₆ " (40 mm) or 31" in ² (200 cm ²)
Electrical	
Electrical Requirements	120V, 60Hz, 15A
Power Cord	Molded NEMA 5-15A plug, 6 ft (1.8 m)
Shipping	
Shipping Weight	66 lbs (29.94 kg)
Shipping Dimensions	23 ³ / ₈ " (600 mm) W x 22 ¹ / ₁₆ " (560 mm) H x 26" (660 mm) L
Support	
Call Miele	(800) 999-1360
Miele Website	www.mieleusa.com
20/20 Link	2020technologies.com



CVA 6401
Material# 9676900

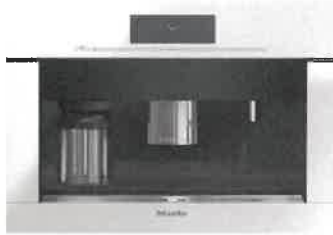

CVA 6401 BRWS
Material# 9869070

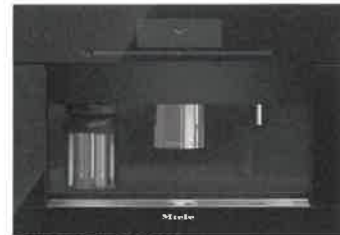

CVA 6401 OBSW
Material# 9869050



CVA 6800
Material# 9676920

24" Whole Bean Coffee System

INSTALLATION SPECIFICATIONS

Front View

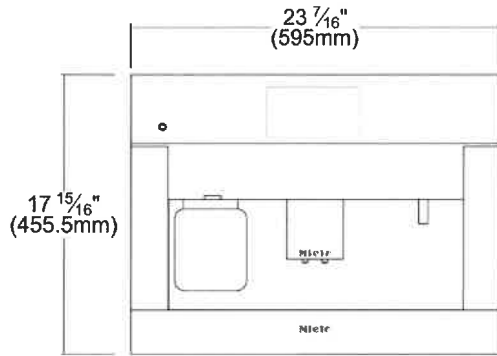

Side View

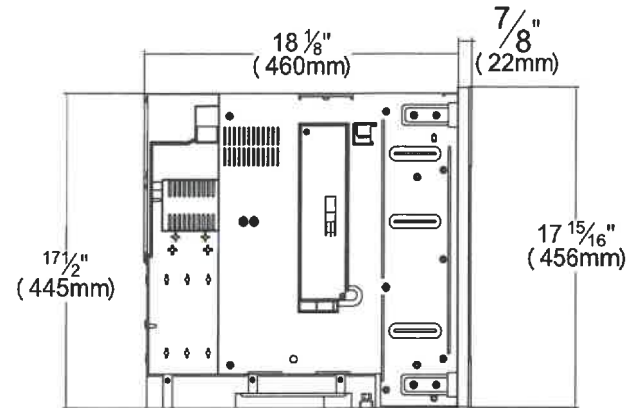

Rear View

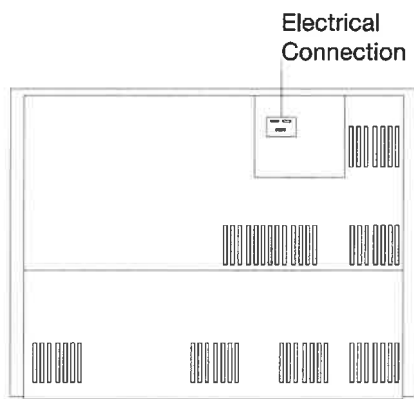

Top View, Door Open

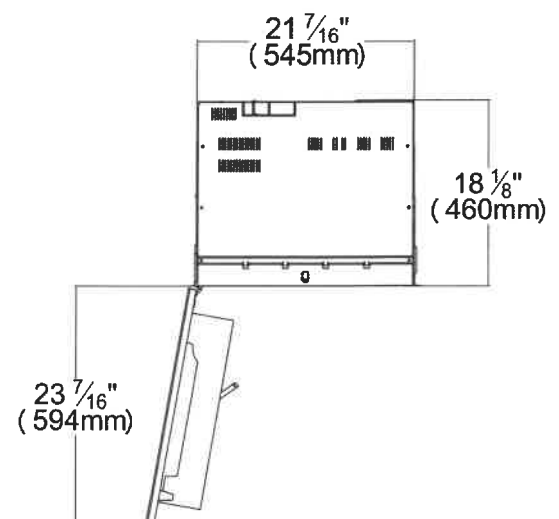

24" Whole Bean Coffee System

INSTALLATION SPECIFICATIONS

Solo Installation

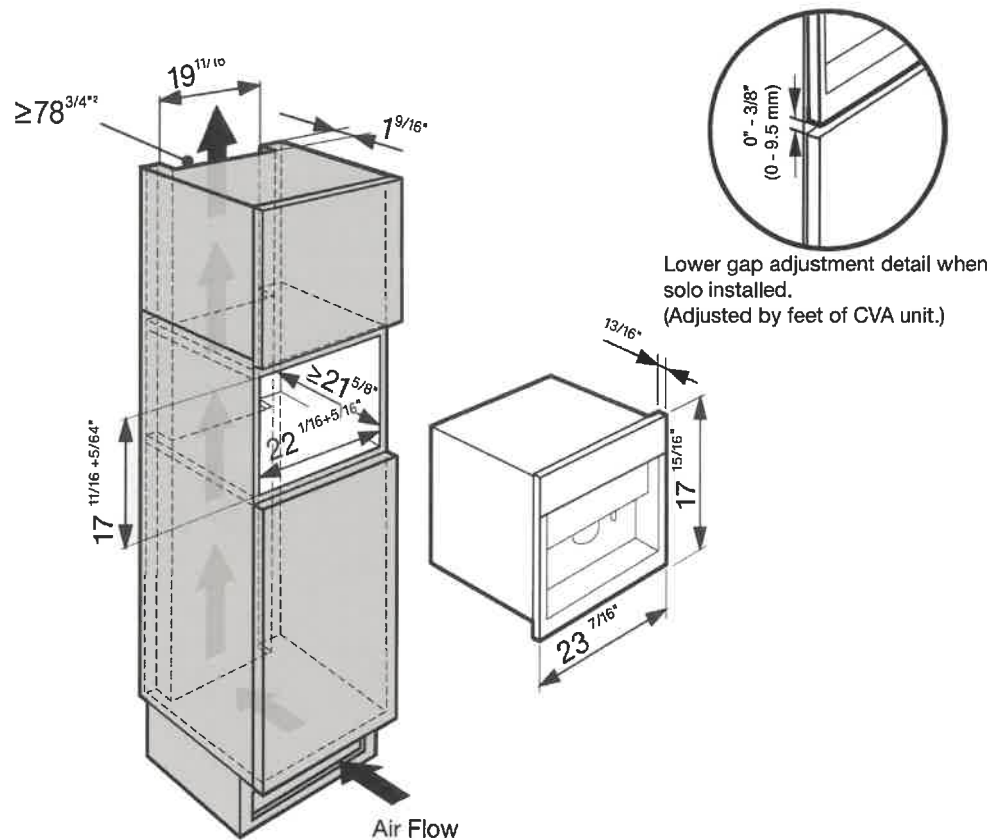

VENTILATION REQUIREMENTS

PLEASE NOTE:

Condensation water can damage the coffee system or surrounding cabinets. The specified ventilation cross-sections absolutely must be observed.

VENTILATION OPTIONS:

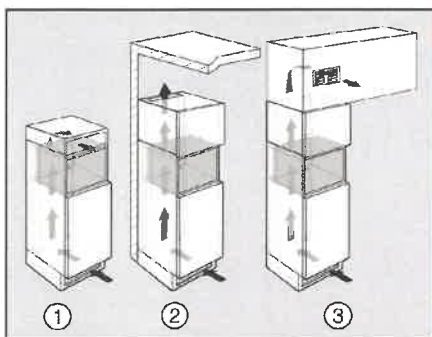

- ① Directly above the coffee system with a ventilation grille (free airflow of at least 31 square inches / 200 cm²)
- ② Between the surrounding cabinets and the ceiling
- ③ Through a suspended ceiling

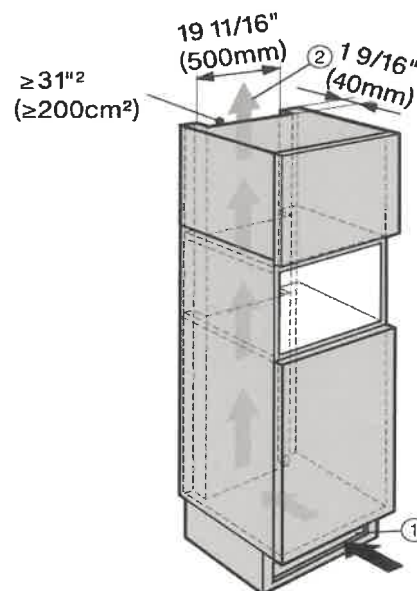

Air intake ① occurs via the plinth at the bottom of the appliance and the air escapes at the top ② at the rear of the surrounding cabinets.

24" Whole Bean Coffee System

INSTALLATION SPECIFICATIONS With Warming Drawer (ESW 6x14)

PLEASE NOTE: Condensation water can damage the coffee system or surrounding cabinets. The specified ventilation cross-sections absolutely must be observed.

